COMMERCIAL VEHICLE AUCTIONS LTD
THE UK'S MOST ESTABLISHED COMMERCIAL VEHICLE AUCTIONEERS

Carr Hill Industrial Estate
Doncaster
DN4 8DE
01302 732600 | cva.noreply@cva-auctions.co.uk

VEHICLE INSPECTION REPORT

BV14OSY

CITROEN BERLINGO 625 1.6 HDI ENTERPRISE 75PS

Inspection

Vehicle

VAT	Plus VAT
V5	Present
Cap Id	18445
Cap Code	CIBE166BE VDTM2 3 L

Details

Location	Doncaster	**GVW**	1945kg	**CAP Clean**	£980.00
Reg. date	03/03/2014	**Colour**	WHITE	**CAP Average**	£770.00
Year	2014	**VIN**	VF77B9HN0EJ535645	**CAP Below**	£500.00
Mileage	163,730 Miles Warranted	**Body Style**	Panel Van L1	**Gearbox**	MANUAL
Fuel Type	DIESEL	**MOT Due**	12/09/2027	**Gears**	5

SIDE LOAD DOOR, E/ MIRRORS

Tyres

NSF	
NSR	
OSF	
OSR	
Spare	

Features

- Air conditioning
- Front electric windows
- Central locking

Photos








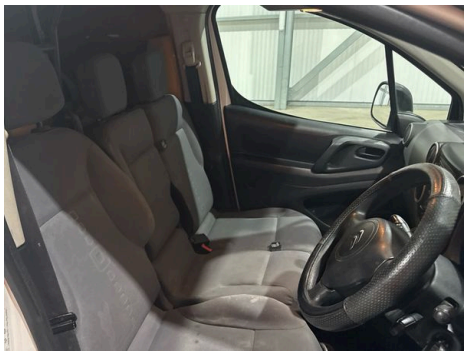

145711
163730

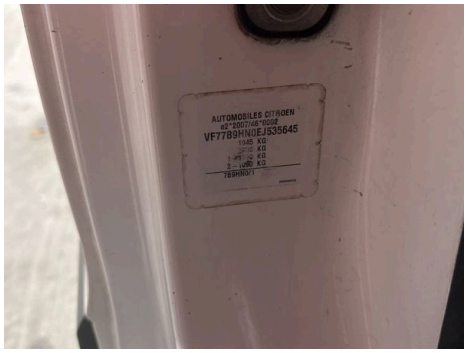
AUTOMOBILES CITROEN
VF77B9HNGEJ535645

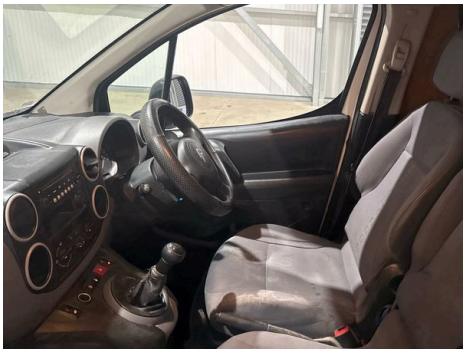

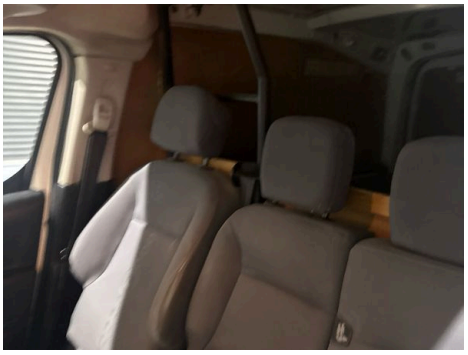



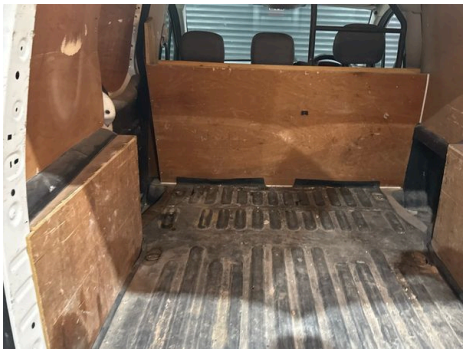






Commercial Vehicle Auctions Limited