COMMERCIAL VEHICLE AUCTIONS LTD
THE UK'S MOST ESTABLISHED COMMERCIAL VEHICLE AUCTIONEERS

Carr Hill Industrial Estate
Doncaster
DN4 8DE
01302 732600 | cva.noreply@cva-auctions.co.uk

VEHICLE INSPECTION REPORT

C390932

SDC FLAT PSK

Inspection

Vehicle

VAT	Plus VAT
V5	N/A

Details

Location	Doncaster Trailer Centre
Reg. date	01/01/2015
Year	2015
Mileage	Not Showing

Fuel Type	
Colour	BLUE
VIN	SDCPL45B300134360
Body Style	Trailer

Brakes	Drum
Axle Combi	Tri
Rear Suspension	Air

SEVERE AIR LEAK BRAKES STUCK ON BPW AXLES, TWIST LOCKS(10) FERRY LASHING RINGS

Tyres

NSF
NSR
OSF
OSR
Spare

Photos













ANDERSON

CRT29
FORS


NOSA
SDC TRAILERS LTD
TRANSPORT GREAT BRITAIN
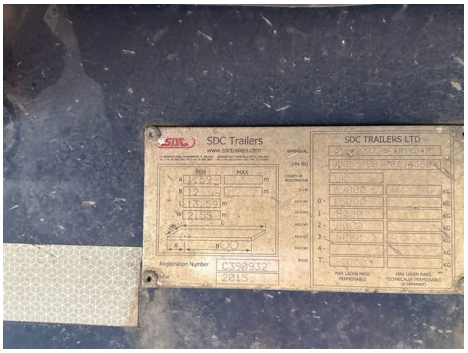
SDC Trailers
SDC TRAILERS LTD


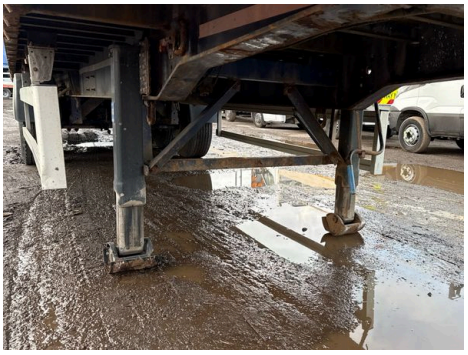
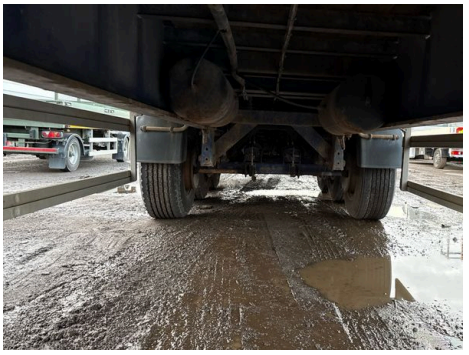


BP
ECO Plus


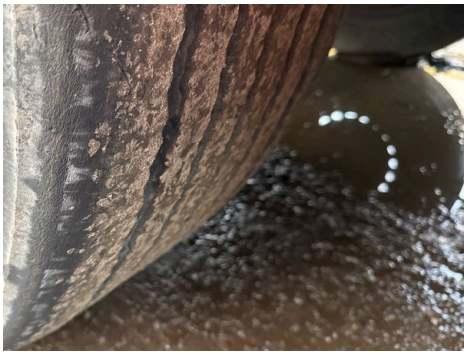
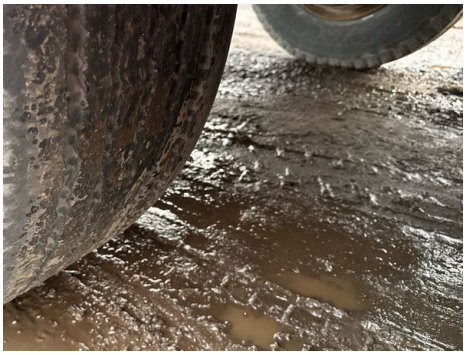





Commercial Vehicle Auctions Limited