

VEHICLE INSPECTION REPORT

LN69XVD

Isuzu N75 190

Inspection

Serious Damage? No

Vehicle

VAT Plus VAT

V5 To Follow

Details

Reg. date	01/11/2019	VIN	JAANPR75KH7110048	Axle Combi	4x2
Year	2019	Body Style	Fridge Box	Rear Suspension	Steel
Mileage	153,191 Km Warranted	MOT Due	31/12/2025	Rear Doors	Barn </td
Fuel Type	Diesel	Cab Type	DAY CAB	Tail Lift	Tuckaway
Colour	WHITE	Gearbox	AUTOMATIC		

WARNING LIGHT ON DASH GAH FRIDGE UNIT, SINGLE SIDE DOOR

Tyres

NSF	NSI1	NSI2	NSI3	NSI4
OSF	OSI1	OSI2	OSI3	OSI4
Spare	NSO1	NSO2	NSO3	NSO4
	OSO1	OSO2	OSO3	OSO4

Photos





Condition Check

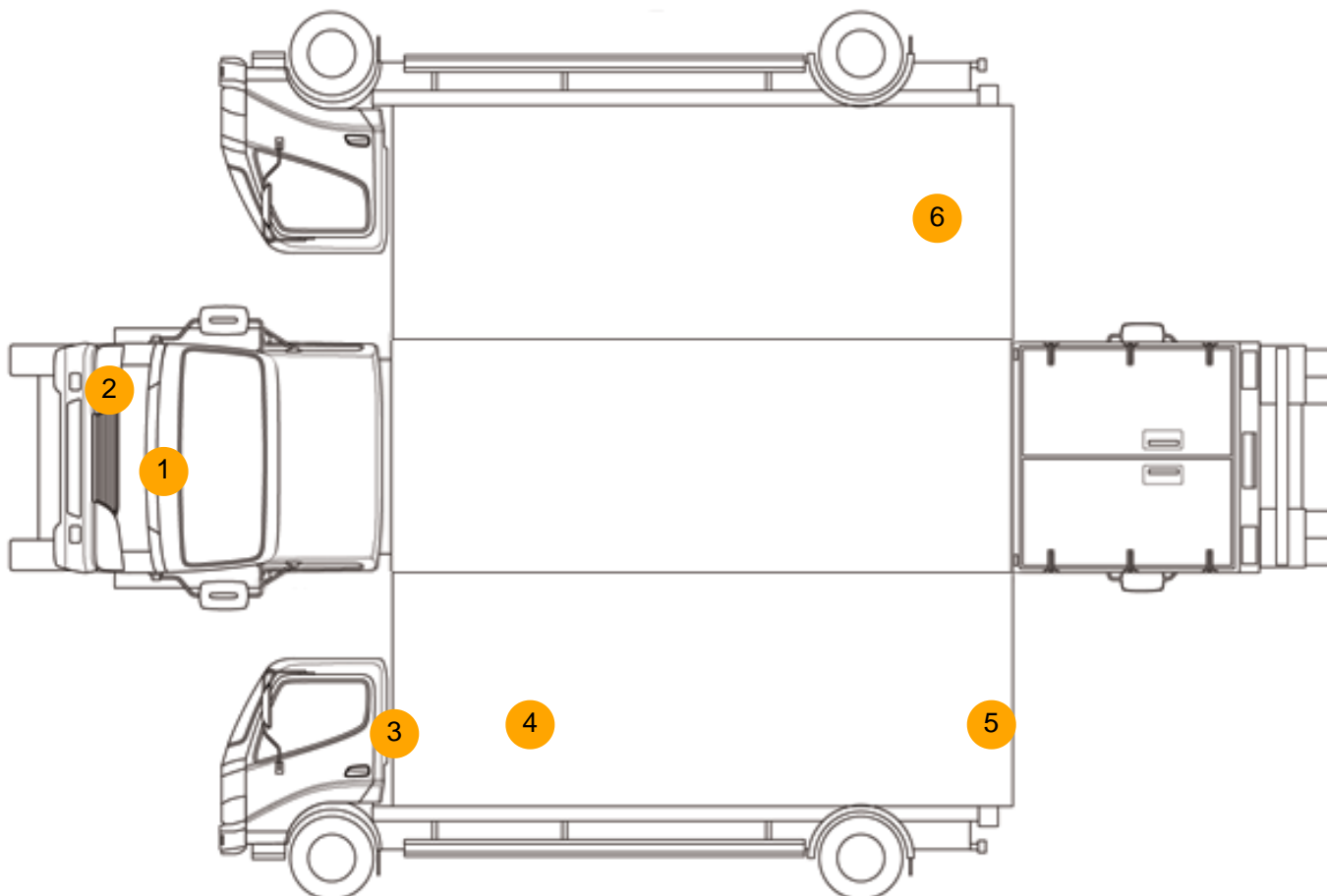

Damage Photos



1: Bonnet
Chipped
Multiple Chips



2: Fogdriving Lamp osf
Broken
Replace

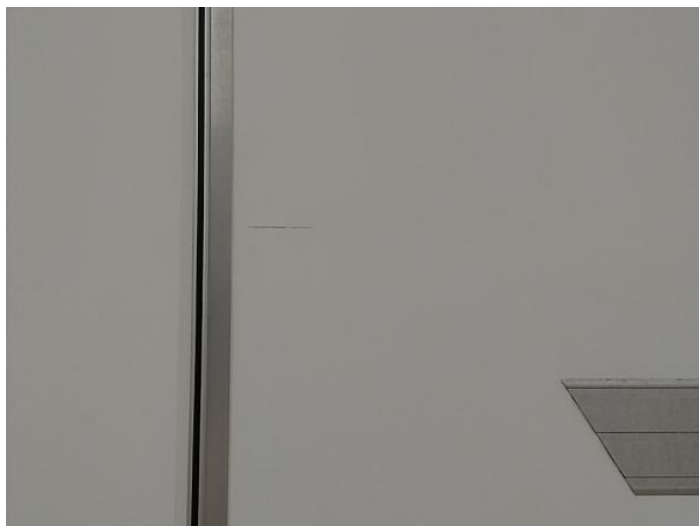

3: Other
N/A
N/A

4: Qtr Panel nsr
Scratched
UpTo 25mm Not Thru Paint

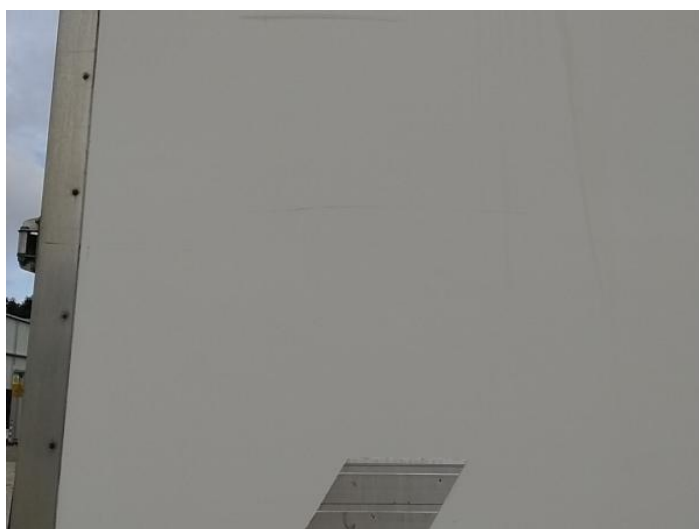

5: Qtr Panel nsr
Scratched
Over 25mm Not Thru Paint

6: Qtr Panel osr
Scratched
Over 25mm Not Thru Paint

Interior

Carpet Condition	Average	Upholstery Condition	Average
Seat Condition	Average	Odour	-
Engine Runs	OK	Gearbox 1st and Reverse Test	OK
Brakes	OK	Clutch Slip Test from Static	OK
Parking Brake	OK	Gearbox Static Gear Selection (engine running)	OK
		No Excessive Smoking	OK
EML light illuminated	Fault	Oil warning light illuminated	OK
Airbag light illuminated	OK	DPF light illuminated	OK
ABS light illuminated	OK	Service indicator light illuminated	OK