

VEHICLE INSPECTION REPORT

YD67VHH

Daf LF 260 18 TONNE

Inspection

Serious Damage? No

Vehicle

VAT Plus VAT

V5 Present

Details

| | | | | | |
|-----------|----------------------|------------|-------------------|-----------------|--------|
| Reg. date | 13/09/2017 | VIN | XLRAEL3700L466758 | Axle Combi | 4x2 |
| Year | 2017 | Body Style | Flatbed | Steering Combi | Steer |
| Mileage | 312,555 Km Warranted | Keys | 2 | Rear Suspension | Air |
| Fuel Type | Diesel | Cab Type | DAY CAB | Tail Lift | Column |
| Colour | WHITE | Gearbox | Automatic | | |

Gas Bottle Carrier Body

Tyres

| | | | | |
|-------|------|------|------|------|
| NSF | NSI1 | NSI2 | NSI3 | NSI4 |
| OSF | OSI1 | OSI2 | OSI3 | OSI4 |
| Spare | NSO1 | NSO2 | NSO3 | NSO4 |
| | OSO1 | OSO2 | OSO3 | OSO4 |

Features

- Bluetooth connection
- Cruise control
- Radio/CD
- Air conditioning
- Drivers airbag
- Cloth seat trim

Photos

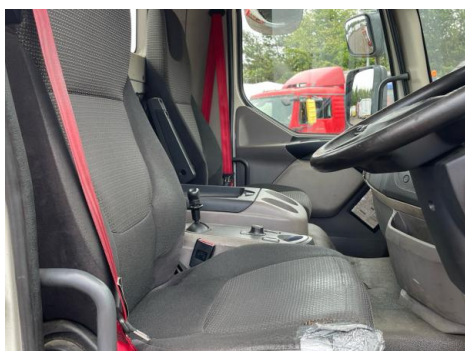

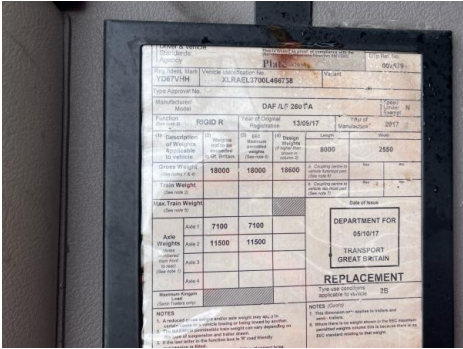

Condition Check

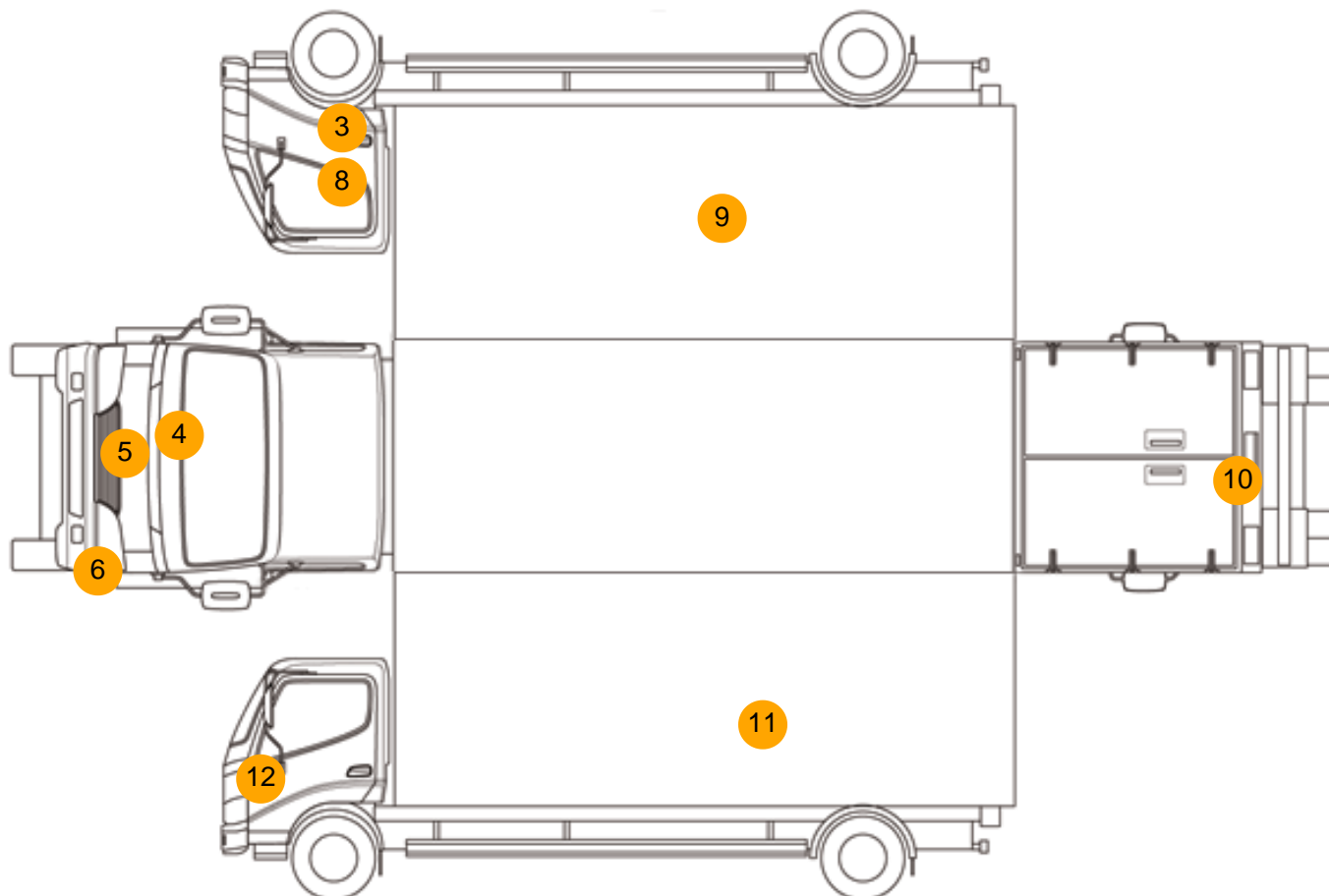

Damage Photos



1: Carpets Front
Torn
Over 10mm



2: Seat Base Cover osf
Torn
Over 3mm



3: Door Moulding osf
Scuffed (Unpainted)
Over 100mm



4: Bonnet
Chipped
1 To 5



5: Bumper Front Grill
Broken
Replace



6: Bumper Front
Scratched
UpTo 25mm Not Thru Paint



7: Wing osf
Scratched
UpTo 25mm Thru Paint



8: Door osf
Dented
Over 30mm



9: Qtr Panel osr
Rusted
Over 5mm



10: Tailgate
Rusted
Over 5mm



11: Qtr Panel nsr
Rusted
Over 5mm



12: Wing nsf
Scratched
UpTo 25mm Thru Paint

Interior

| Carpet Condition | | Upholstery Condition | |
|--------------------------|----|--|----|
| Seat Condition | | Average | |
| Poor | | - | |
| Poor | | - | |
| Engine Runs | OK | Gearbox 1st and Reverse Test | OK |
| Brakes | OK | Clutch Slip Test from Static | OK |
| Turbo Boosting | OK | Gearbox Static Gear Selection (engine running) | OK |
| Parking Brake | OK | No Excessive Smoking | OK |
| EML light illuminated | OK | Oil warning light illuminated | OK |
| Airbag light illuminated | OK | DPF light illuminated | OK |
| ABS light illuminated | OK | Service indicator light illuminated | OK |

Windows

OK

Radio

OK

Steering

OK