

VEHICLE INSPECTION REPORT

KU69XPY

Scania R 410

Inspection

Serious Damage? No

Vehicle

VAT Plus VAT

V5 Buyer To Apply

Details

Reg. date 01/11/2019

Year 2019

Mileage 443,015 Km Not Warranted

Fuel Type Diesel

Colour WHITE

VIN YS2R4X20005567233

Body Style Tractor Unit

Cab Type HIGHLINE CAB

Gearbox AUTOMATIC

Axle Combi 4x2

Rear Suspension Air

SLIDING 5TH WHEEL, FRIDGE

Tyres

NSF NSI1

NSI2 NSI3

NSI4

OSF OSI1

OSI2 OSI3

OSI4

Spare NSO1

NSO2 NSO3

NSO4

OSO1

OSO2

OSO3

OSO4

Features

- Navigation system
- Air conditioning

Photos



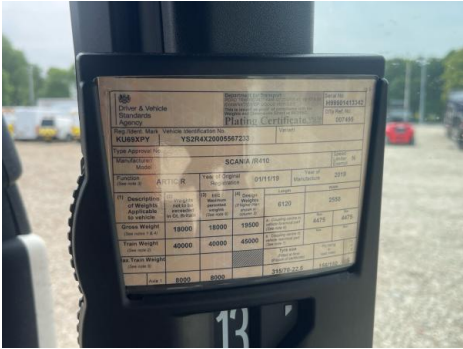

Condition Check

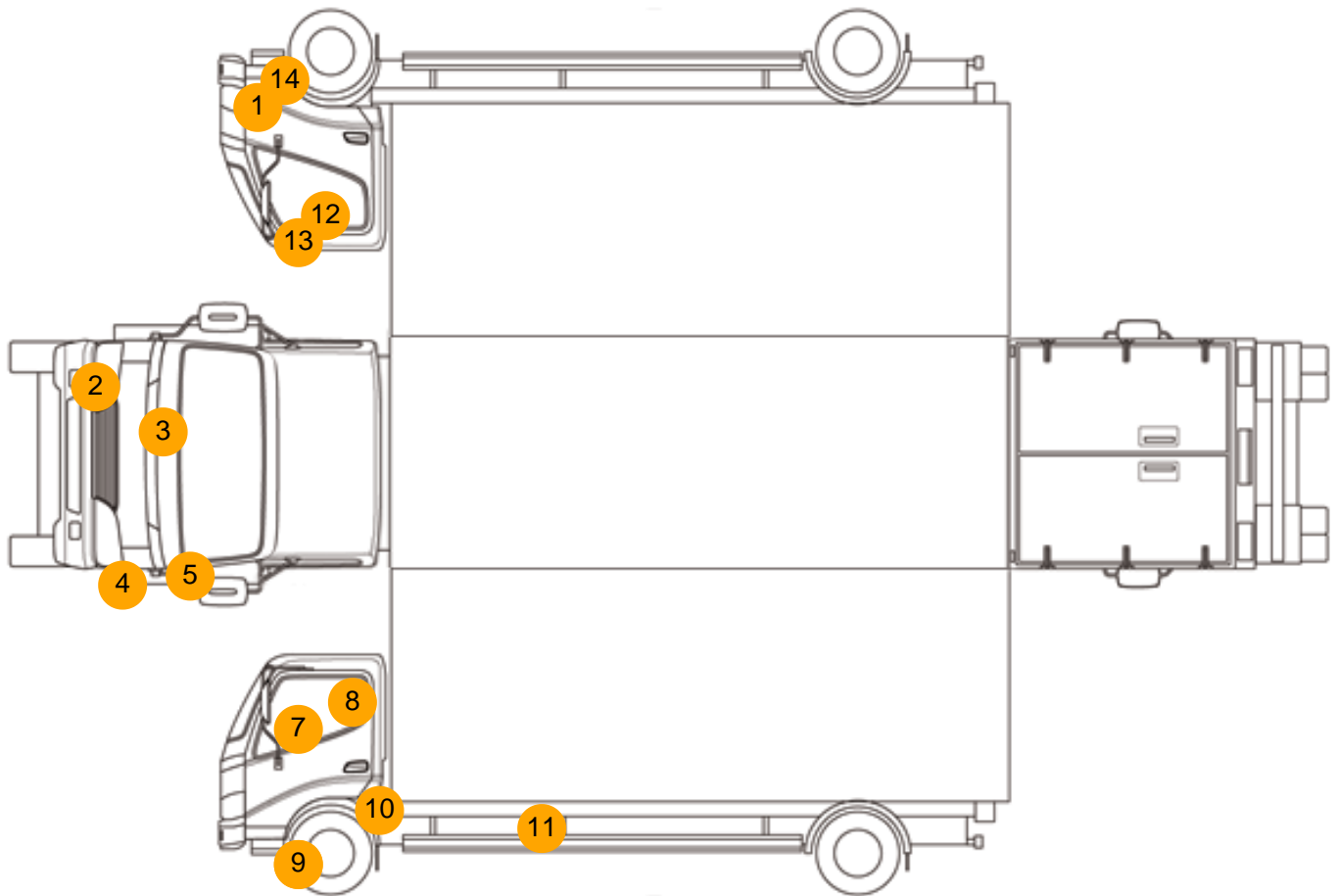

Damage Photos



1: Headlamp os
Broken
Replace



2: Bumper Front
Cracked
Over 25mm



3: Wing osf
Dented
Over 30mm



4: Bumper Front
Cracked
Over 25mm



5: Wing nsf
Poor Previous Repair
Poor Paint



6: Other
N/A
N/A



7: Door Mirror Assy nsf
Scratched (Painted)
Over 25mm Thru Paint



8: Door Mirror Assy nsf
Scratched (Painted)
UpTo 25mm Thru Paint



9: Other
N/A
N/A



10: Wing Front Arch Extension ns
Broken
Replace



11: Other
N/A
N/A



12: Other
N/A
N/A



13: Door Mirror Assy osf
Scratched (Painted)
Over 25mm Thru Paint



14: Other
N/A
N/A



15: Seat Base Cover nsf
Holed
Over 3mm



16: Other
N/A
N/A



17: Handle Inner osf
Damaged
Replace

Interior

Carpet Condition	OK	Upholstery Condition	OK
Seat Condition	OK	Odour	-
Engine Runs	OK	Gearbox 1st and Reverse Test	OK
Brakes	OK	Clutch Slip Test from Static	OK
Parking Brake	OK	Gearbox Static Gear Selection (engine running)	OK
		No Excessive Smoking	OK
EML light illuminated	OK	Oil warning light illuminated	OK
Airbag light illuminated	OK	DPF light illuminated	OK
ABS light illuminated	OK	Service indicator light illuminated	OK