

VEHICLE INSPECTION REPORT

BU68YYP

Ford Transit Connect 200 1.5 TDCI 100PS

Inspection

Serious Damage? No

Vehicle

VAT Plus VAT
V5 Buyer To Apply

Details

Reg. date 01/09/2018

Year 2018

Mileage 111,646 Miles
Warranted

Fuel Type Diesel

Colour WHITE

VIN WF0RXXWPGRJS51335

Body Style Panel Van L1

MOT Due 17/07/2025

CAP Clean £3,250.00

CAP Average £2,825.00

CAP Below £2,200.00

Gearbox MANUAL

Gears 5

SINGLE SIDE DOOR

Tyres

NSF

NSR

OSF

OSR

Spare

Features

- Air conditioning
- Front electric windows

Photos

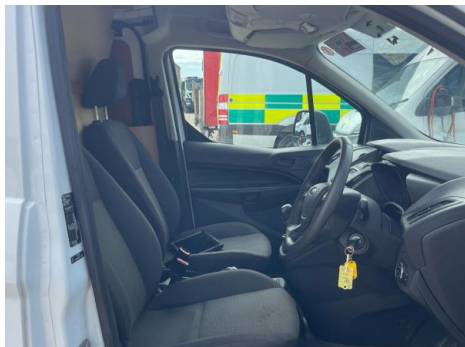



Condition Check

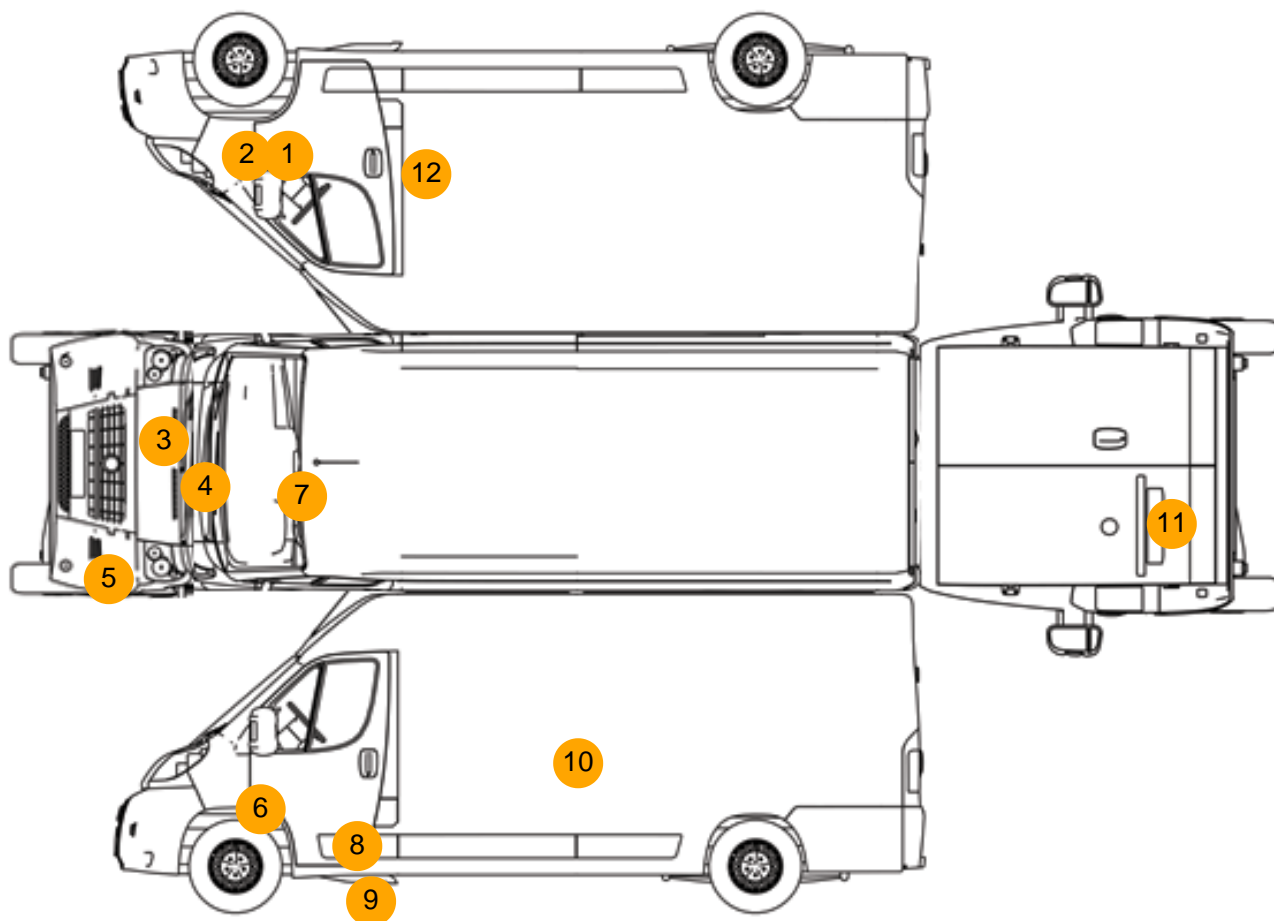

Damage Photos



1: Flasher Side Repeater os
Broken
Replace



2: Wing osf
Chipped
Multiple Chips



3: Panel Front
Chipped
Multiple Chips



4: Bonnet
Chipped
Multiple Chips



5: Bumper Front
Scratched
Over 25mm Not Thru Paint



6: Wing nsf
Chipped
Multiple Chips



7: Screen Front
Chipped
UpTo 10mm



8: Door nsf
Dented
With Paint Damage



9: Other
N/A
N/A



10: Door nsr
Scratched
UpTo 25mm Thru Paint



11: Other
N/A
N/A



12: Door osf
Dented
With Paint Damage



13: Other
N/A
N/A



14: Seat Base Cover osf
Burn
Over 3mm



15: Centre Console Front

Missing
Replace

Interior

Carpet Condition		Upholstery Condition	
Seat Condition		Odour	
Engine Runs	OK	Gearbox 1st and Reverse Test	OK
Brakes	OK	Clutch Slip Test from Static	OK
Parking Brake	OK	Gearbox Static Gear Selection (engine running)	OK
		No Excessive Smoking	OK
EML light illuminated	OK	Oil warning light illuminated	OK
Airbag light illuminated	OK	DPF light illuminated	OK
ABS light illuminated	OK	Service indicator light illuminated	OK