

VEHICLE INSPECTION REPORT

ST13NMJ

Ford Transit Connect T200 1.8 TDCi 75ps

Non Runner
Inspection

| | | | |
|------------------------|----|----------------|---------|
| Serious Damage? | No | Vehicle | |
| | | VAT | |
| | | V5 | Present |

Details

| | | | | | |
|-------------------|----------------------------|--------------------|------------|------------------------|-------|
| Reg. date | 06/08/2013 | Keys | 1 | Gears | 5 |
| Year | 2013 | MOT Due | 01/09/2025 | Doors | 2 |
| Mileage | 134,698 Miles Warranted | CAP Clean | £1,025.00 | Axle Combi | 4x2 |
| Fuel Type | Diesel | CAP Average | £830.00 | Steering Combi | Steer |
| Colour | YELLOW | CAP Below | £550.00 | Rear Suspension | Steel |
| VIN | WF0TXXTPDB59055 | Cab Type | DAY CAB | | |
| Body Style | Panel Van SWB | Gearbox | MANUAL | | |

NON-RUNNER DOES NOT START OR DRIVE, POSSIBLE STARTER MOTOR FAULT

Tyres

| | |
|--------------|--|
| NSF | |
| NSR | |
| OSF | |
| OSR | |
| Spare | |

Features

- Radio/CD
- Front electric windows
- Drivers airbag
- Central locking
- Cloth seat trim

Photos





Condition Check

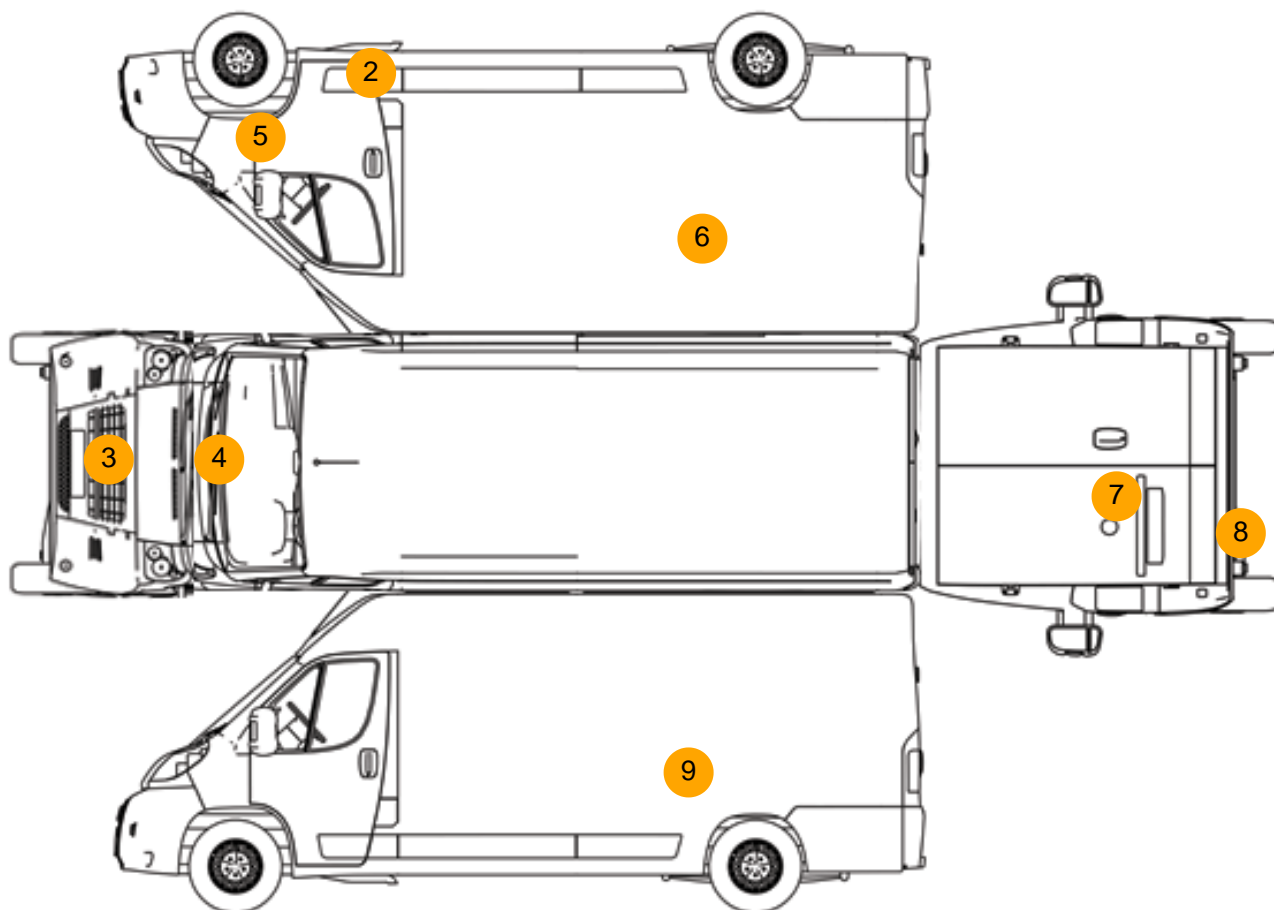

Damage Photos

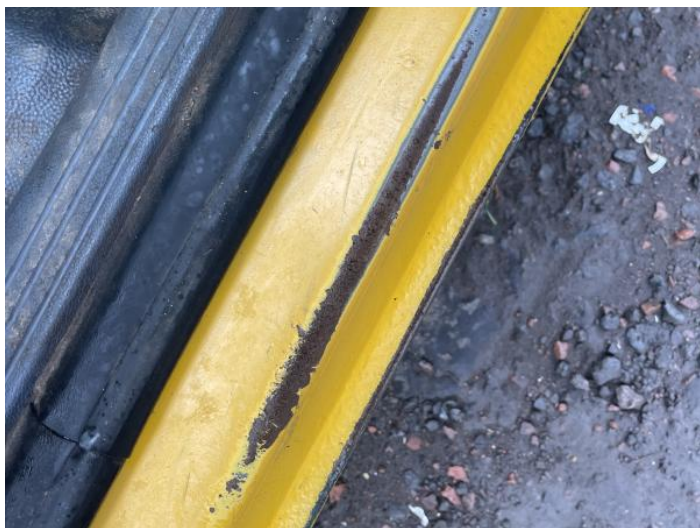

1: Seat Base Cover osf
Torn
Over 3mm



2: Sill os
Rusted
Over 5mm



3: Bumper Front Grill
Broken
Replace



4: Bonnet
Chipped
1 To 5



5: Wing osf
Rusted
Over 5mm



6: Qtr Panel osr
Rusted
Over 5mm



7: Tailgate
Rusted
Over 5mm



8: Bumper Rear
Rusted
Over 5mm



9: Door nsr
Rusted
Over 5mm

Interior

| Carpet Condition | | Average | Upholstery Condition | | Average |
|--------------------------|--|---------|--|--|---------|
| Seat Condition | | Average | Odour | | No |
| Engine Runs | | Fault | Gearbox 1st and Reverse Test | | OK |
| Brakes | | OK | Clutch Slip Test from Static | | OK |
| Turbo Boosting | | OK | Gearbox Static Gear Selection (engine running) | | OK |
| Parking Brake | | OK | No Excessive Smoking | | OK |
| EML light illuminated | | Fault | Oil warning light illuminated | | OK |
| Airbag light illuminated | | OK | DPF light illuminated | | OK |
| ABS light illuminated | | OK | Service indicator light illuminated | | OK |
| Windows | | OK | Radio | | OK |
| | | | Steering | | OK |