

# VEHICLE INSPECTION REPORT

**LL68FOT**

## Isuzu F110 210

### Inspection

Serious Damage? No

### Vehicle

VAT Plus VAT

V5 Present

### Details

Reg. date 06/12/2018

Colour WHITE

Cab Type DAY CAB

Year 2018

VIN JALFRR90MH7000038

Gearbox AUTOMATIC

Mileage 86,841 Km Warranted

Body Style Dropside & Crane

Axle Combi 4x2

Fuel Type Diesel

MOT Due 30/11/2025

Rear Suspension Steel

ATLAS 65.2 REMOTE CRANE (YEAR 2018)

### Tyres

NSF NSI1

NSI2

NSI3

NSI4

OSF OSI1

OSI2

OSI3

OSI4

Spare NSO1

NSO2

NSO3

NSO4

OSO1

OSO2

OSO3

OSO4

## Features

- Bluetooth connection
- Radio/CD
- Front electric windows
- Drivers airbag
- Passenger airbag
- Central locking
- Cloth seat trim

## Photos

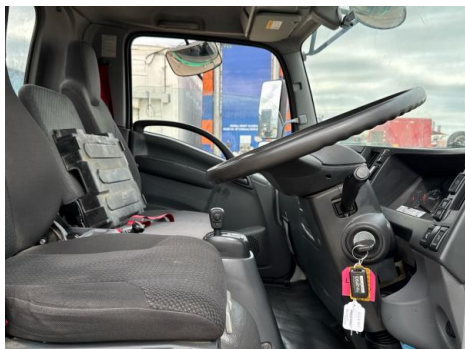

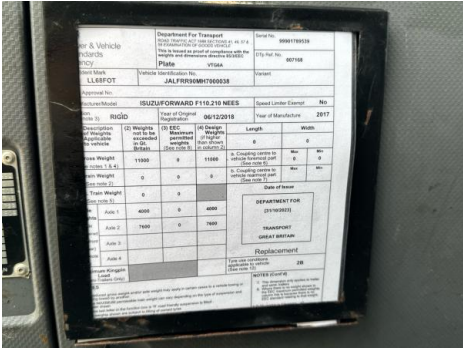



## Condition Check

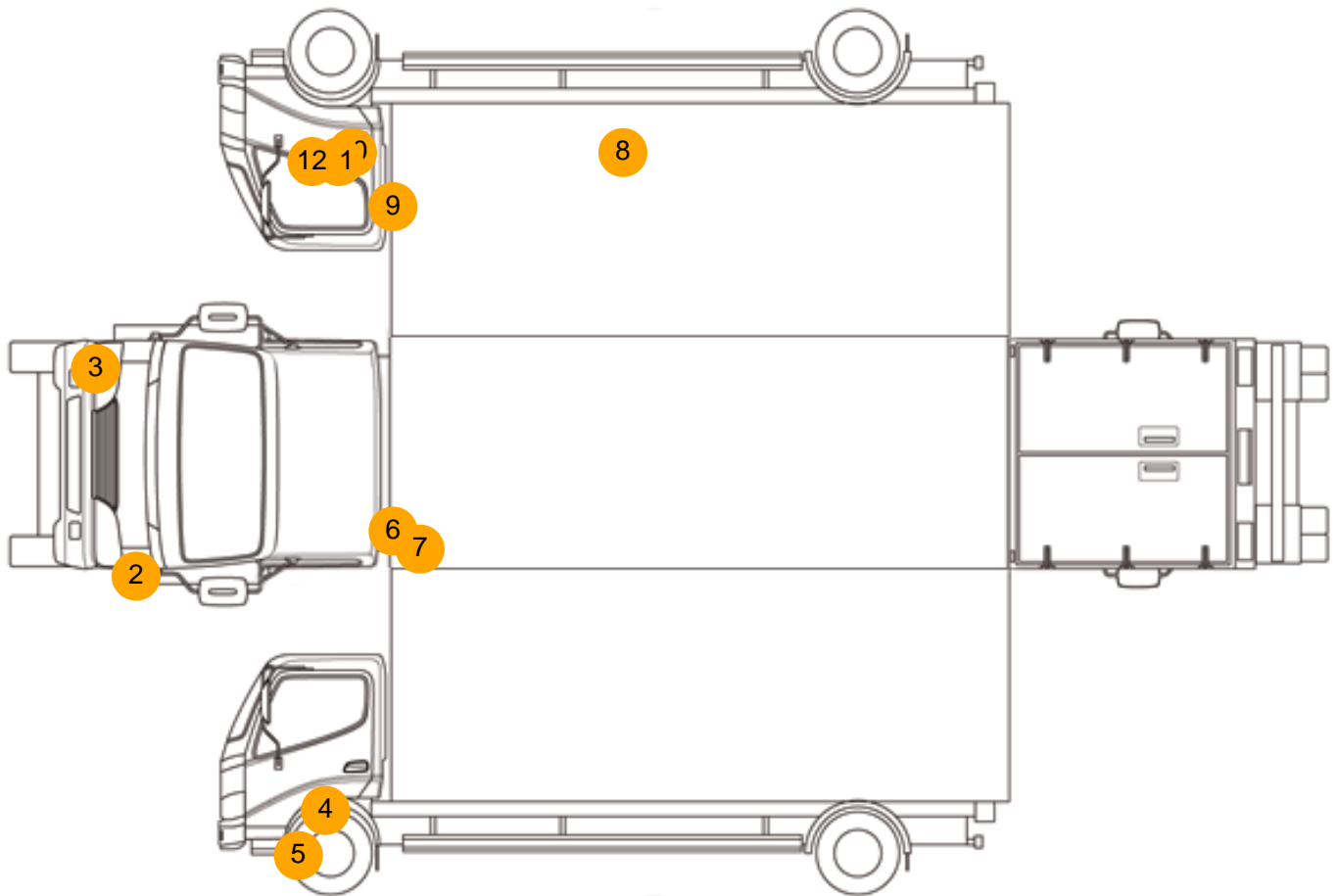

## Damage Photos



1: Bumper Front  
Dented  
With Paint Damage



2: Panel Front  
Scratched  
Over 25mm Thru Paint



3: Bumper Front  
Dented  
With Paint Damage



4: Door nsf  
Dented  
With Paint Damage



5: Door Moulding nsf  
Broken  
Replace



6: Panel Rear  
Dented  
With Paint Damage

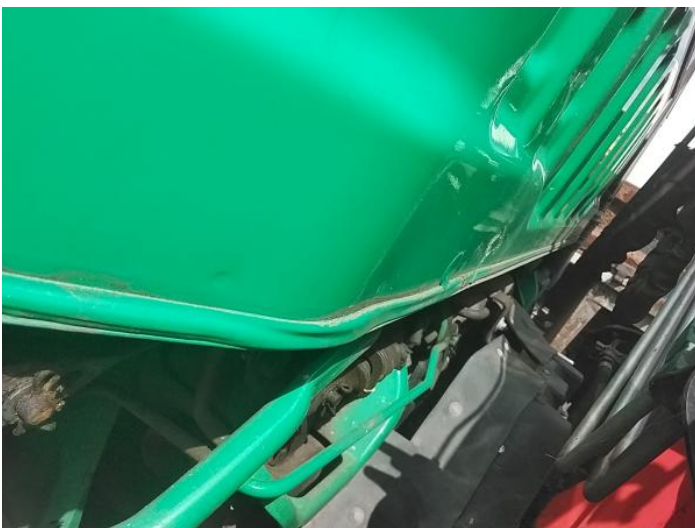

7: Panel Rear  
Dented  
With Paint Damage



8: Qtr Panel osr  
Cracked  
Replace





9: B Post os  
Scratched  
Over 25mm Thru Paint



10: Door Moulding osf  
Scratched (Painted)  
Over 25mm Thru Paint



11: Door osf  
Dented  
With Paint Damage



12: Door osf  
Chipped  
Multiple Chips



13: Door Pad osf  
Soiled  
Heavy

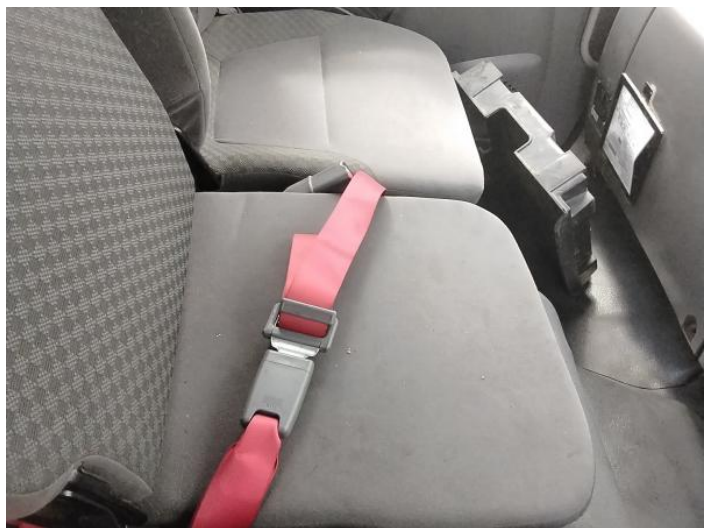

14: Seat Base Cover nsf  
Soiled  
Heavy

## Interior

<b>Carpet Condition</b>	OK	<b>Upholstery Condition</b>	Poor
<b>Seat Condition</b>	Poor	<b>Odour</b>	-
Engine Runs	OK	No Excessive Smoking	OK
EML light illuminated	OK	DPF light illuminated	OK
ABS light illuminated	OK		