

VEHICLE INSPECTION REPORT

SN20YFT

Man TGM 26.320

Inspection

Serious Damage? No

Vehicle

VAT Plus VAT

V5 Present

Details

Reg. date 26/05/2020

Year 2020

Mileage 92,311 Km Not Warranted

Fuel Type Diesel

Colour WHITE

VIN WMAN46ZZ9KY398749

Body Style Dropside & Crane

MOT Due 30/06/2025

Gearbox AUTOMATIC

Axle Combi 6x2

Steering Combi Rear-Lift Steer

Rear Suspension Steel

HIAB X-HIDUO 158 REMOTE CRANE (2019), SURROUND CAMERA SYSTEM

Tyres

NSF NSI1

NSI2 NSI3

NSI4

OSF OSI1

OSI2 OSI3

OSI4

Spare NSO1

NSO2 NSO3

NSO4

OSO1

OSO2

OSO3

OSO4

Features

- Park assist camera
- Air conditioning

Photos



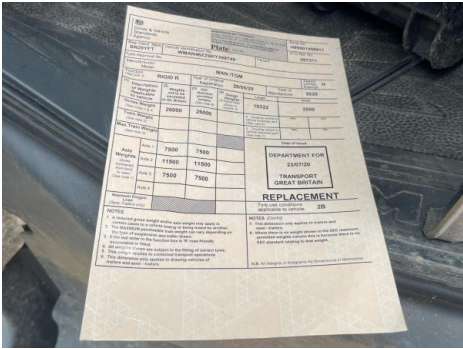
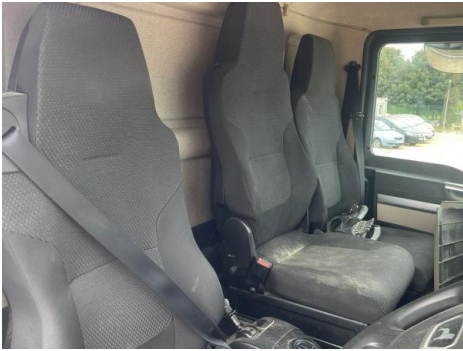

Condition Check

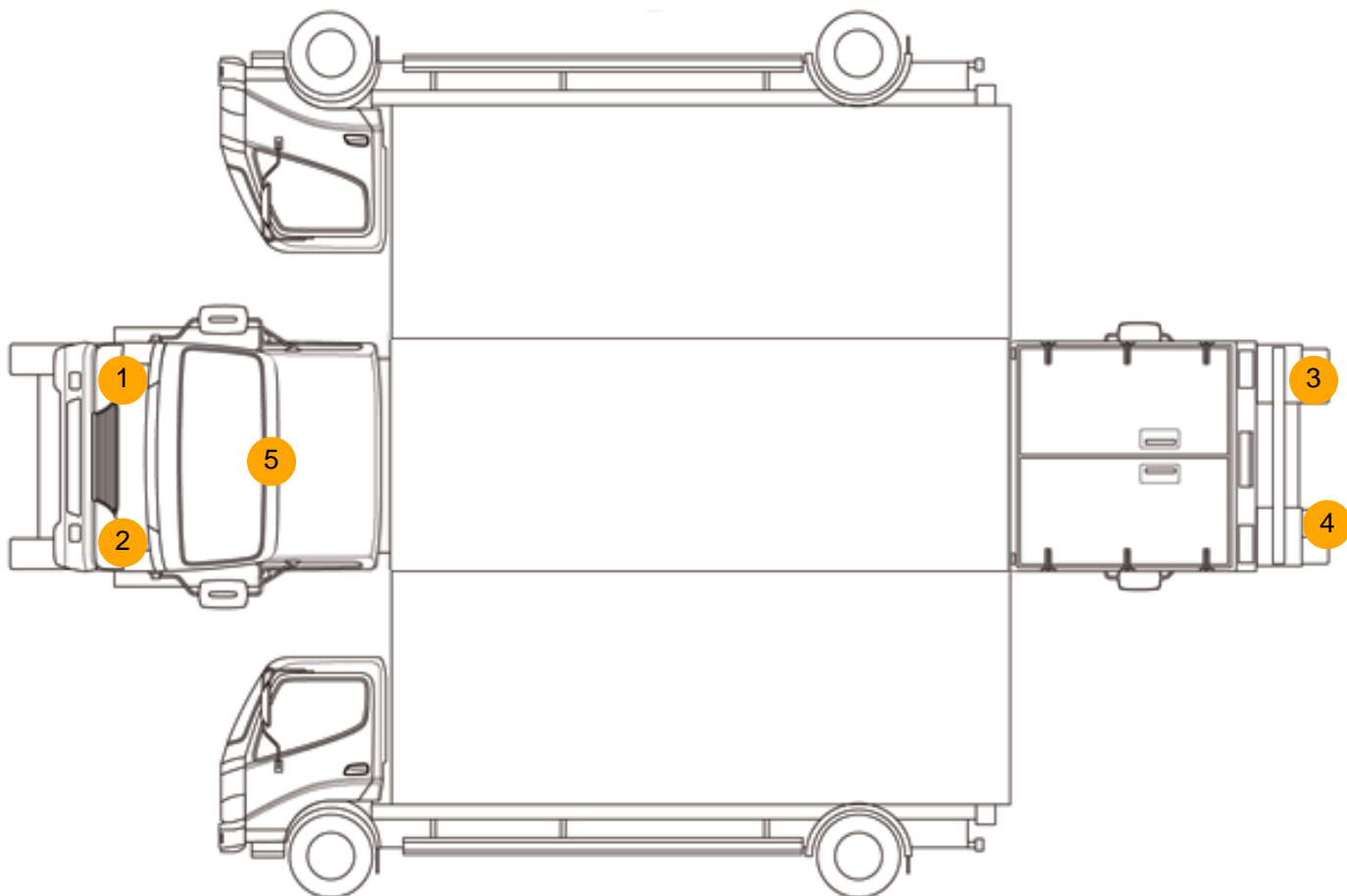

Damage Photos



1: Bumper Front
Scratched
Over 25mm Not Thru Paint



2: Bumper Front
Scratched
Over 25mm Not Thru Paint



3: Bumper Rear
Missing
Replace



4: Bumper Rear
Scratched
Over 25mm Not Thru Paint



5: Screen Front
Chipped
Over 10mm

Interior

Carpet Condition	Average		Upholstery Condition	Average
Seat Condition	Average		Odour	-
Engine Runs	OK		Gearbox 1st and Reverse Test	OK
Brakes	OK		Clutch Slip Test from Static	OK
Parking Brake	OK		Gearbox Static Gear Selection (engine running)	OK
			No Excessive Smoking	OK
EML light illuminated	OK		Oil warning light illuminated	OK
Airbag light illuminated	OK		DPF light illuminated	OK
ABS light illuminated	OK		Service indicator light illuminated	OK