

VEHICLE INSPECTION REPORT

RK70FMG

Daf LF 180

Inspection

Serious Damage? No

Vehicle

VAT Plus VAT

V5 To Follow

Details

Reg. date 01/10/2020

VIN XLRAEL1500L500531

Axle Combi 4x2

Year 2020

Body Style Box Van

Rear Suspension Steel

Mileage 229,344 Km Warranted

MOT Due 31/07/2025

Rear Doors Roller

Fuel Type Diesel

Cab Type DAY CAB

Tail Lift Tuckaway

Colour WHITE

Gearbox AUTOMATIC

Tyres

NSF NSI1

NSI2

NSI3

NSI4

OSF OSI1

OSI2

OSI3

OSI4

Spare NSO1

NSO2

NSO3

NSO4

OSO1

OSO2

OSO3

OSO4

Features

- Park assist camera
- Air conditioning

Photos

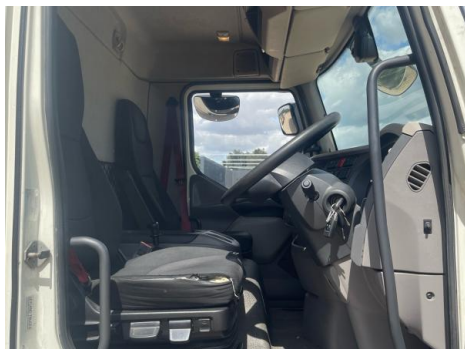



Condition Check

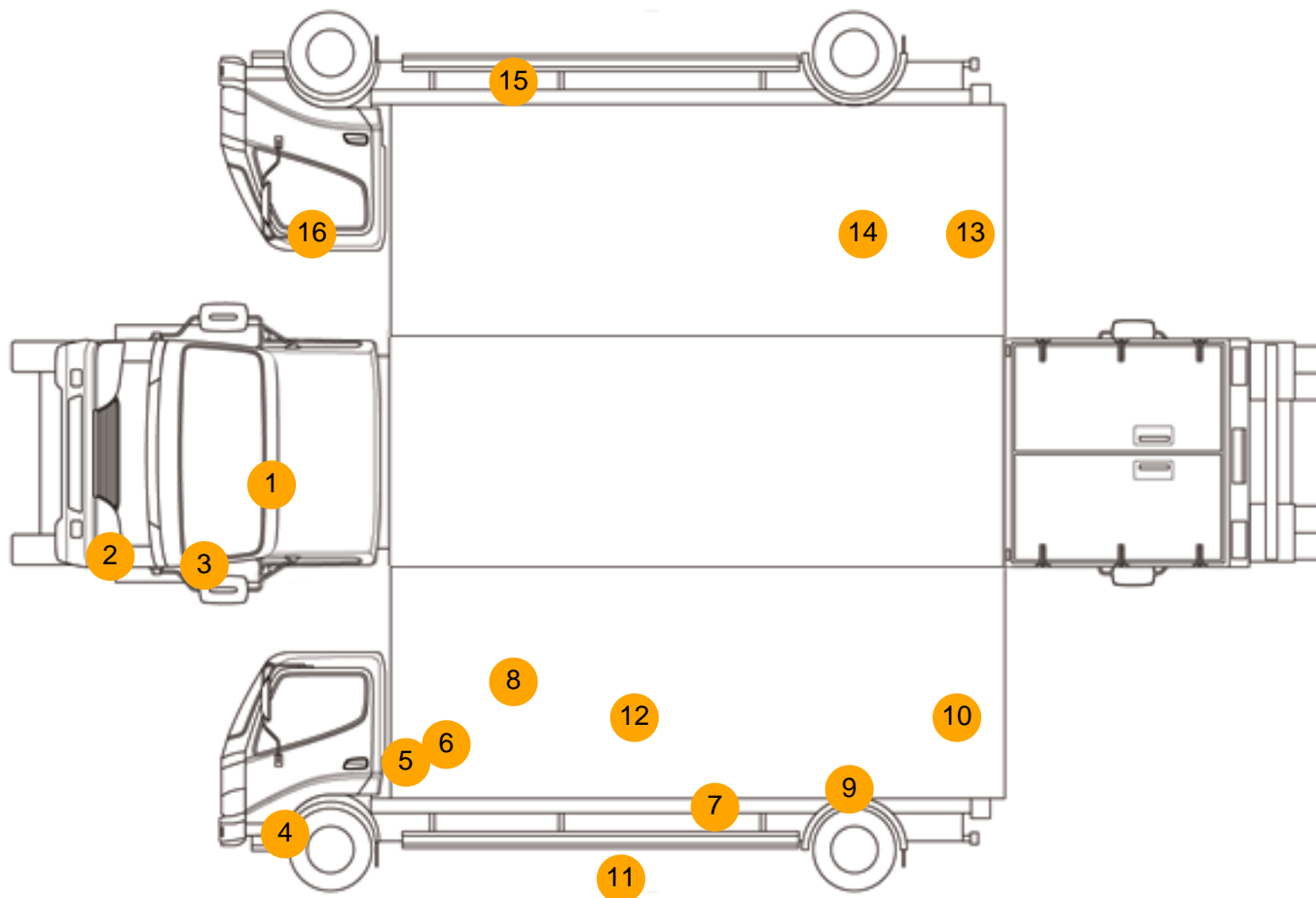

Damage Photos



1: Screen Front
Chipped
UpTo 10mm



2: Bumper Front
Scratched
25 to 100mm Thru Paint



3: Moulding nsf Wing
 Scratched (Painted)
 UpTo 25mm Thru Paint



4: Fog Lamp Surround ns
 Broken
 Replace



5: Door nsf
 Scratched
 Over 25mm Thru Paint



6: Other
 N/A
 N/A



7: Other
 N/A
 N/A

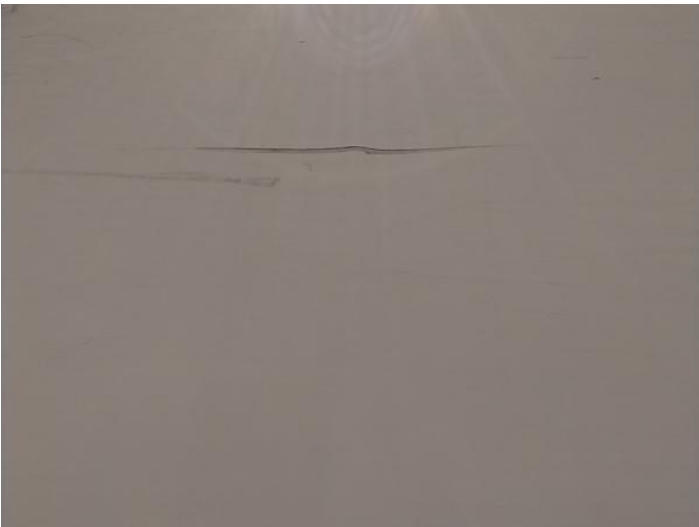

8: Qtr Panel nsr
 Scratched
 Over 25mm Thru Paint



9: Other
N/A
N/A



10: Qtr Panel nsr
Scratched
Over 25mm Thru Paint



11: Other
N/A
N/A



12: Other
N/A
N/A



13: Qtr Panel osr
Scratched
UpTo 25mm Thru Paint



14: Other
N/A
N/A



15: Other
N/A
N/A



16: Door Mirror Assy osf
Scuffed (Unpainted)
UpTo 100mm



17: Seat Base Cover osf
Torn
Over 3mm

Interior

Carpet Condition	Average		Upholstery Condition	Average
Seat Condition	Average		Odour	-
Engine Runs	OK		Gearbox 1st and Reverse Test	OK
Brakes	OK		Clutch Slip Test from Static	OK
Parking Brake	OK		Gearbox Static Gear Selection (engine running)	OK
			No Excessive Smoking	OK
EML light illuminated	OK		Oil warning light illuminated	OK
Airbag light illuminated	OK		DPF light illuminated	OK
ABS light illuminated	OK		Service indicator light illuminated	OK