

VEHICLE INSPECTION REPORT

ED04MKM

Iveco Eurocargo 160-250

Inspection

Serious Damage? No

Vehicle

VAT Plus VAT

V5 Present

Details

Reg. date 11/05/2018

Colour YELLOW

Cab Type DAY CAB

Year 2018

VIN ZCFA71MJ802677657

Axle Combi 4x2

Mileage 227,419 Km Not Warranted

Body Style Dropside & Crane

Rear Suspension Air

MOT Due 31/08/2025

Fuel Type Diesel

WARNING LIGHT ON DASH ATLAS 922A1 REMOTE CRANE (YEAR 2018)

Tyres

NSF NSI1

NSI2 NSI3

NSI4

OSF OSI1

OSI2 OSI3

OSI4

Spare NSO1

NSO2 NSO3

NSO4

OSO1

OSO2

OSO3

OSO4

Features

- Cruise control
- Cloth seat trim
- Park assist camera
- Radio/CD
- Front electric windows

Photos

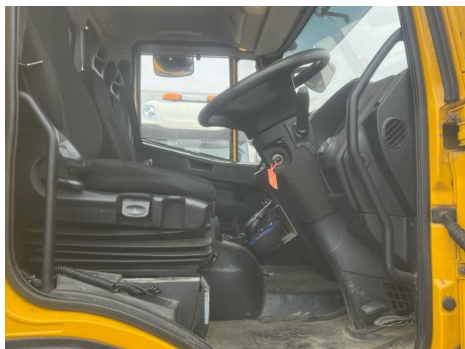

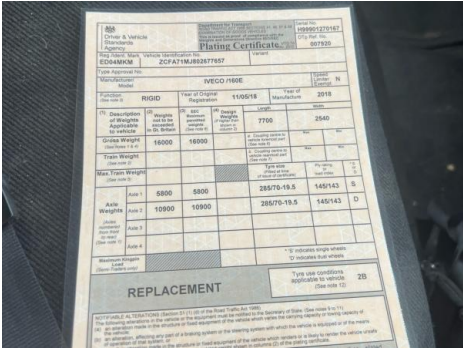
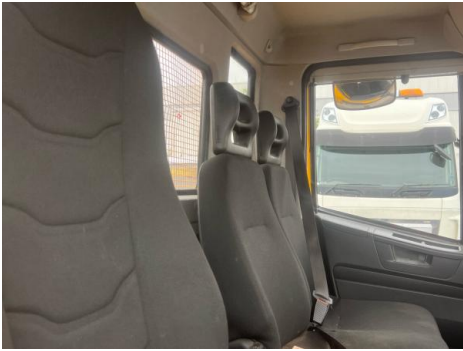

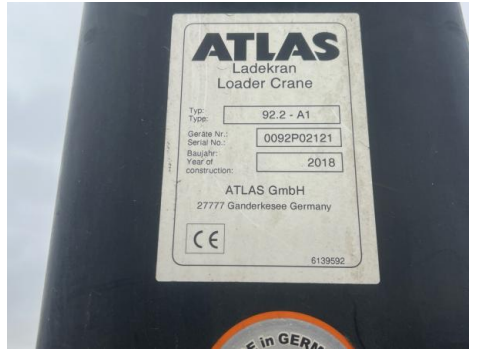

Condition Check

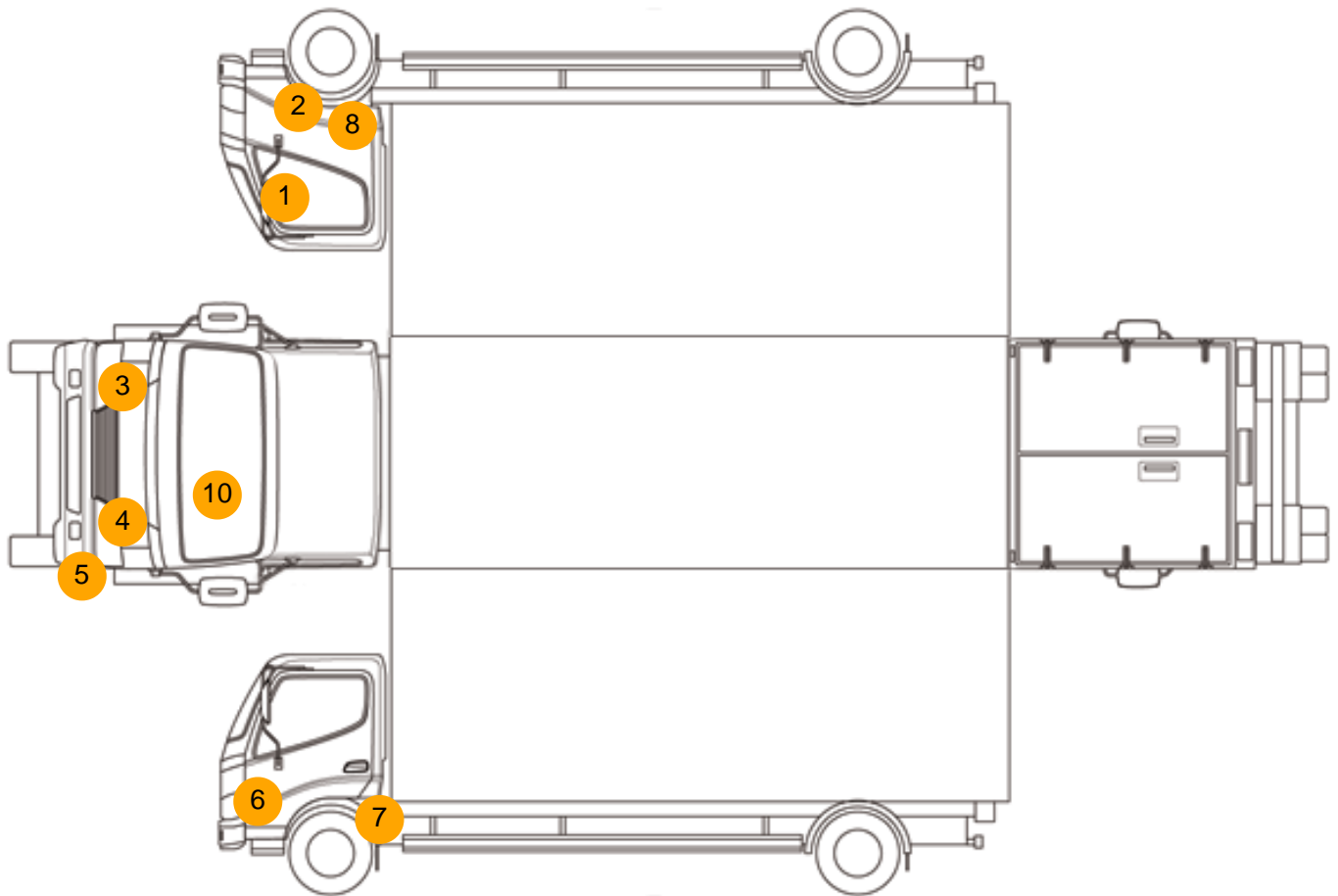

Damage Photos



1: A Post os
Scratched
Over 25mm Thru Paint



2: Bumper Front Moulding
Broken
Replace



3: Bumper Front
Scratched
Over 100mm Thru Paint



4: Bonnet
Cracked
Replace



5: Bumper Front
Scratched
Over 100mm Thru Paint



6: Panel Front
Scratched
Over 25mm Thru Paint



7: Wing nsf
Scratched
Over 25mm Thru Paint



8: Wing osf
Scratched
Over 25mm Thru Paint



9: Door osf
Dented
With Paint Damage



10: Screen Front
Chipped
UpTo 10mm



11: Door Pad osf
Scuffed
Over 25mm



12: Seat Base Cover osf
Holed
Over 3mm



13: Carpets Front
Holed
Over 3mm



14: Fascia Panel
Broken
Replace



15: Seat Base Cover nsf
Soiled
Heavy

Interior

Carpet Condition		Upholstery Condition	
Seat Condition		Odour	
Poor		Poor	
Poor		-	
Engine Runs	OK	No Excessive Smoking	OK
EML light illuminated	OK	DPF light illuminated	OK
ABS light illuminated	OK		