

# VEHICLE INSPECTION REPORT

**LP66FTU**

## Ford Transit Courier 1.5 TDCI

### Inspection

Serious Damage? No

### Vehicle

VAT Plus VAT

V5 Present

### Details

Reg. date 31/01/2017

Year 2017

Mileage 141,613 Miles  
Warranted

Fuel Type Diesel

Colour GREEN

VIN WF0WXXTACWGL63587

Body Style Panel Van SWB

MOT Due 20/10/2025

CAP Clean £1,975.00

CAP Average £1,725.00

CAP Below £1,275.00

Gearbox MANUAL

Gears 5

SINGLE SIDE DOOR

### Tyres

NSF

NSR

OSF

OSR

Spare

### Photos

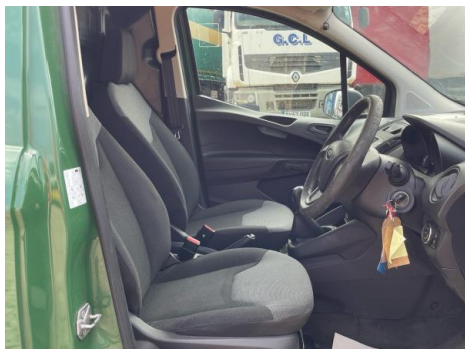



## Condition Check

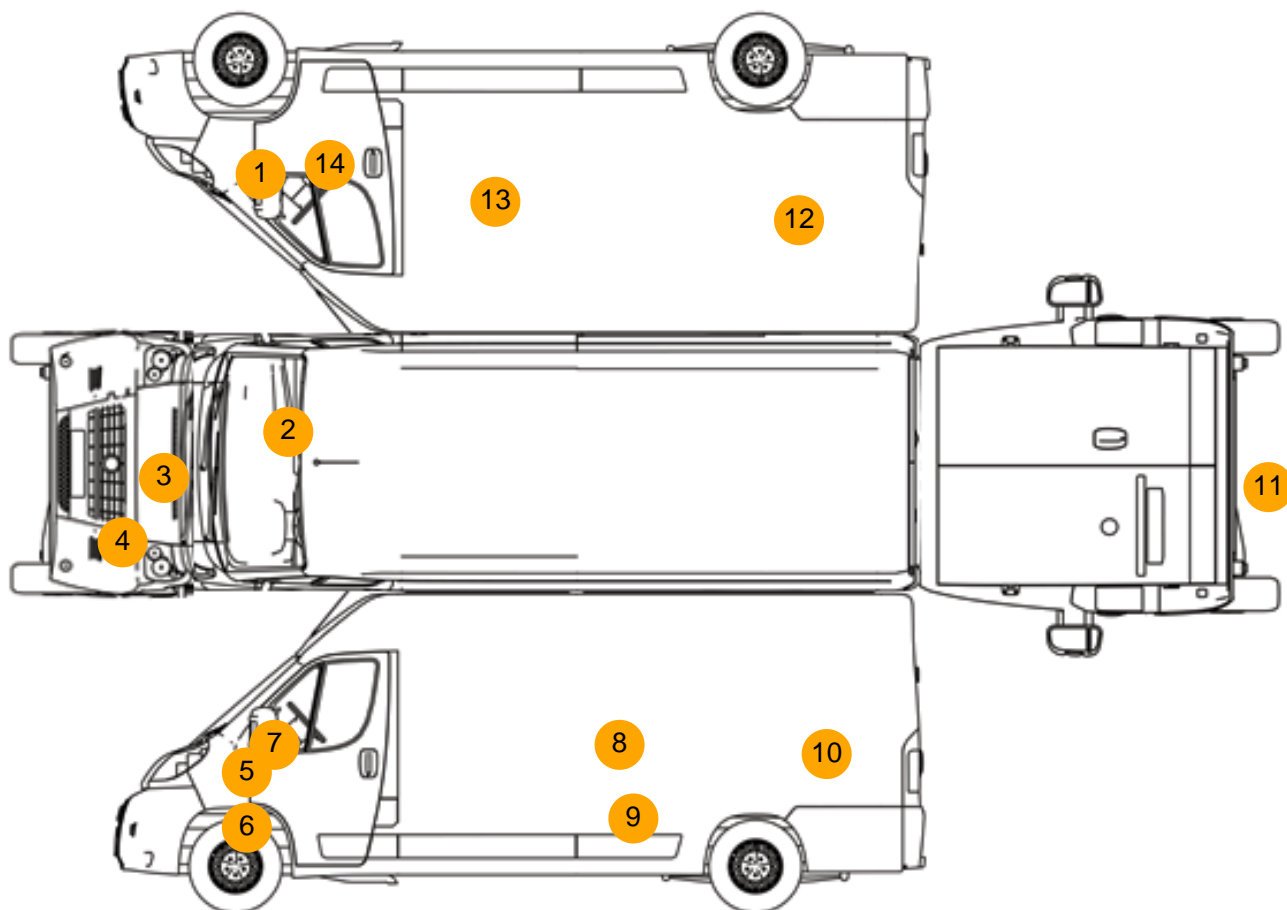

## Damage Photos



1: Wing of  
Dented  
Over 30mm



2: Screen Front  
Chipped  
Over 10mm



3: Bonnet  
Chipped  
Multiple Chips



4: Front TowEye Cvr  
Missing  
Replace



5: Flasher Side Repeater ns  
Missing  
Replace



6: Wing nsf  
Dented  
With Paint Damage



7: Door Mirror Assy nsf  
Scuffed (Unpainted)  
UpTo 100mm



8: Door nsr  
Dented  
2 Or Less UpTo 10mm



9: Door nsr  
Scratched  
Over 25mm Thru Paint



10: Qtr Panel nsr  
Dented  
Over 2 UpTo 10mm



11: Bumper Rear  
Scratched  
Over 25mm Not Thru Paint



12: Qtr Panel osr  
Scratched  
Over 25mm Thru Paint



13: Qtr Panel osr  
Dented  
With Paint Damage



14: Door osf  
Dented  
Over 2 UpTo 10mm

## Interior

| <b>Carpet Condition</b>  | <b>Average</b> | <b>Upholstery Condition</b>                    | <b>Average</b> |
|--------------------------|----------------|--|----------------|
| <b>Seat Condition</b>    | <b>Average</b> | <b>Odour</b>                                   | <b>No</b>      |
| Engine Runs              | OK             | Gearbox 1st and Reverse Test                   | OK             |
| Brakes                   | OK             | Clutch Slip Test from Static                   | OK             |
| Parking Brake            | OK             | Gearbox Static Gear Selection (engine running) | OK             |
|                          |                | No Excessive Smoking                           | OK             |
| EML light illuminated    | OK             | Oil warning light illuminated                  | OK             |
| Airbag light illuminated | OK             | DPF light illuminated                          | OK             |
| ABS light illuminated    | OK             | Service indicator light illuminated            | OK             |