

VEHICLE INSPECTION REPORT

LN20YGT

Isuzu Forward N75.190

Inspection

Serious Damage? No

Vehicle

VAT Plus VAT

V5 To Follow

Details

Reg. date	01/03/2020	VIN	JAANPR75KJ7104708	Axle Combi	4x2
Year	2020	Body Style	Fridge Box	Rear Suspension	Steel
Mileage	248,160 Km Warranted	MOT Due	31/03/2026	Rear Doors	Barn </td
Fuel Type	Diesel	Cab Type	DAY CAB	Tail Lift	Tuckaway
Colour	WHITE	Gearbox	AUTOMATIC		

GAH FRIDGE UNIT, SIDE LOADING DOOR

Tyres

NSF	NSI1	NSI2	NSI3	NSI4
OSF	OSI1	OSI2	OSI3	OSI4
Spare	NSO1	NSO2	NSO3	NSO4
	OSO1	OSO2	OSO3	OSO4

Photos

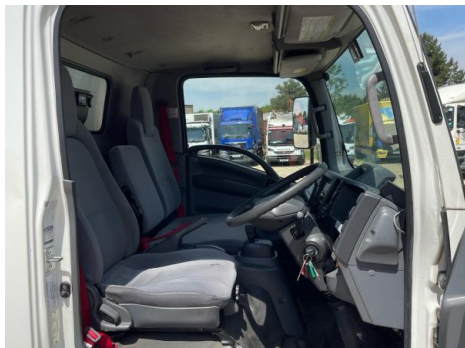

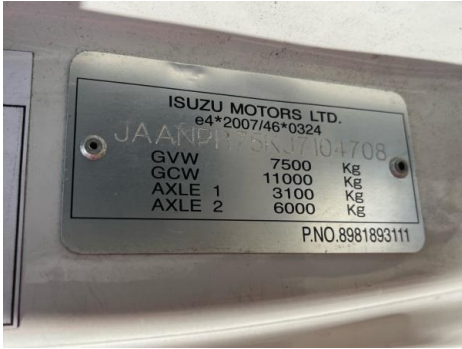
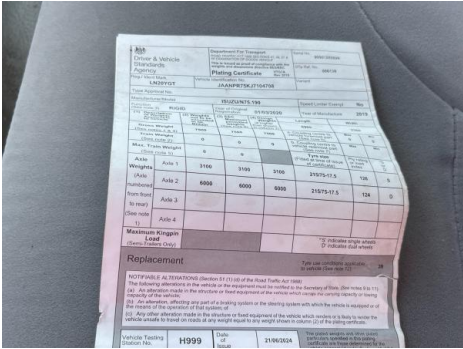

Condition Check

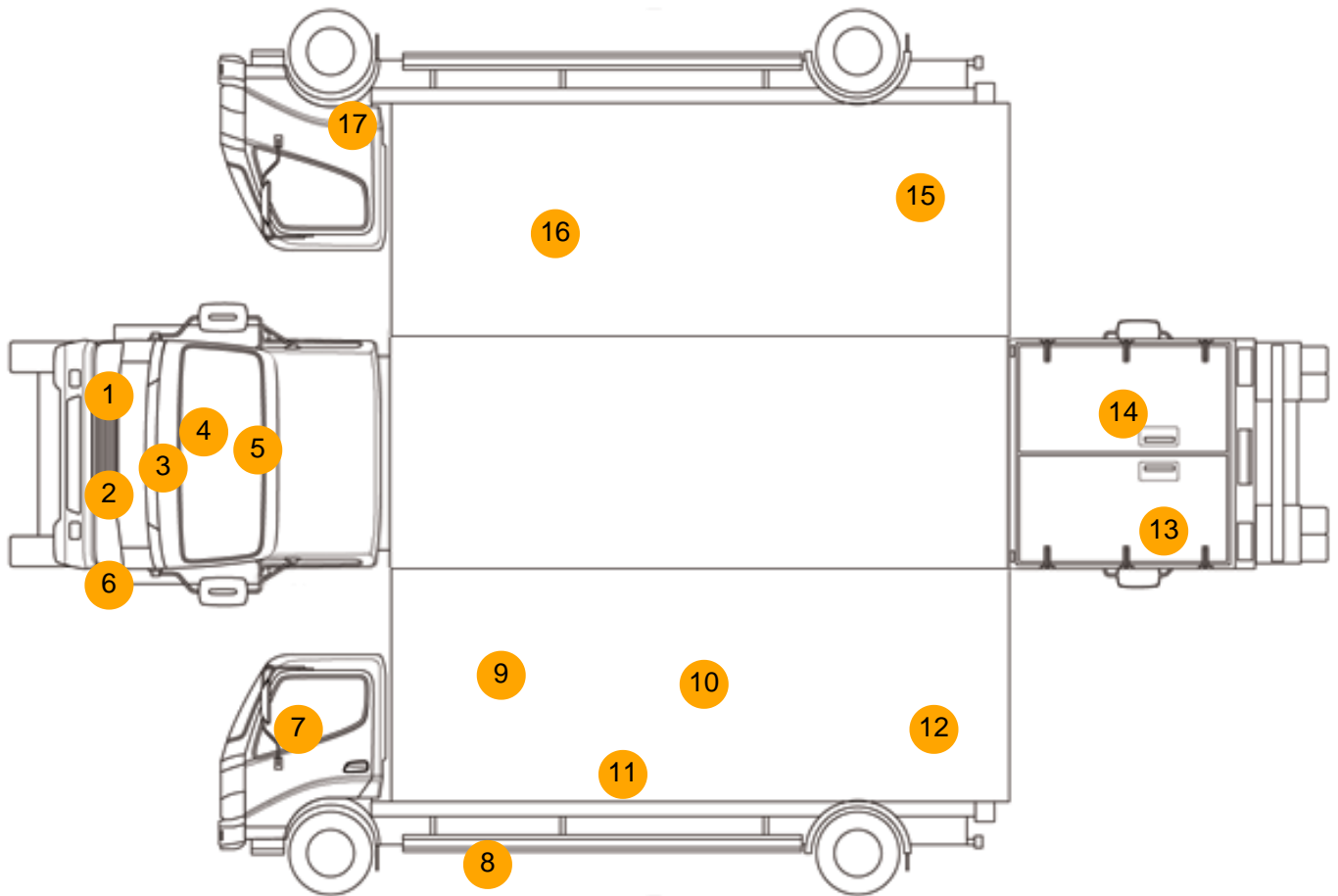

Damage Photos



1: Bumper Front
Dented
Between 10mm + 30mm



2: Bumper Front
Scratched
Over 25mm Not Thru Paint



3: Bonnet
Chipped
Multiple Chips



4: Panel Front
Dented
With Paint Damage



5: Screen Front
Chipped
UpTo 10mm



6: Bumper Front
Scratched
Over 25mm Not Thru Paint



7: Door Mirror Assy nsf
Scuffed (Unpainted)
UpTo 100mm



8: Other
N/A
N/A



9: Door nsr
Poor Previous Repair
Poor Paint

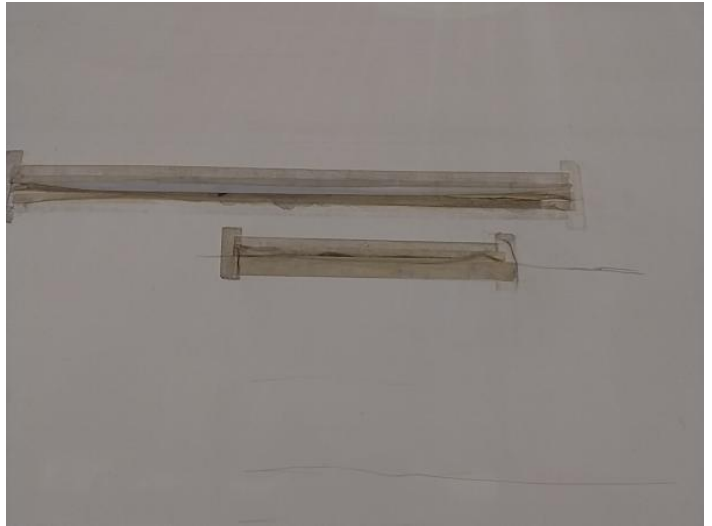

10: Qtr Panel nsr
Poor Previous Repair
Poor Colour

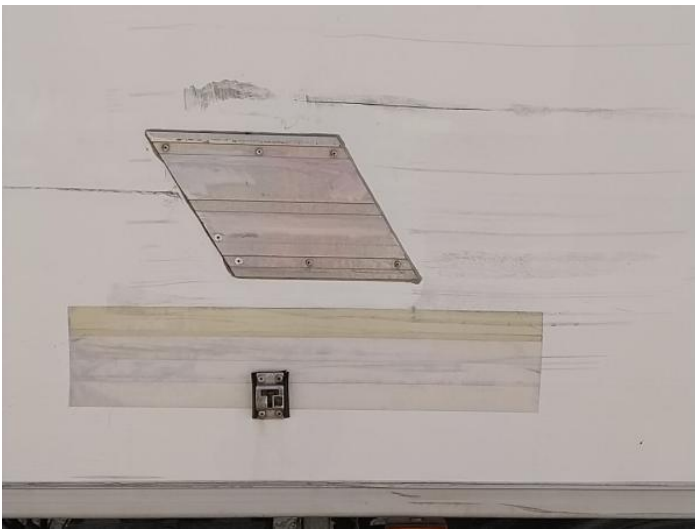

11: Qtr Panel nsr
Poor Previous Repair
Poor Paint



12: Qtr Panel nsr
Scratched
Over 25mm Not Thru Paint



13: Door nsr
Hole
Over 10mm



14: Door osr
Hole
Over 10mm



15: Qtr Panel osr
Scratched
Over 25mm Not Thru Paint

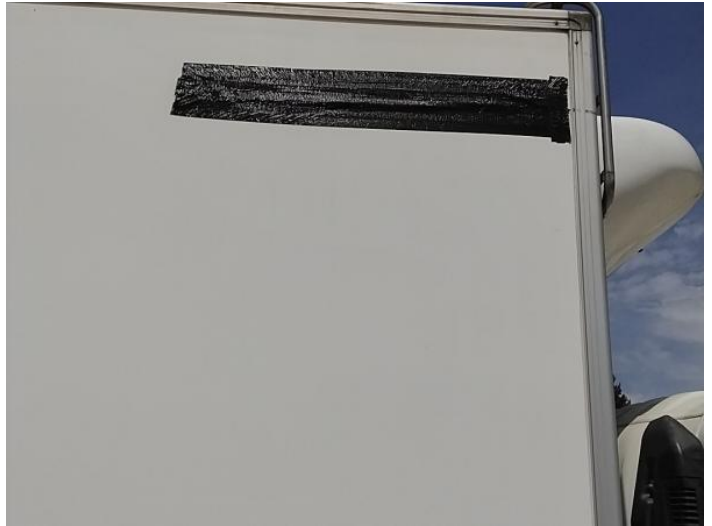

16: Qtr Panel osr
Poor Previous Repair
Poor Paint



17: Door osf
Dented
With Paint Damage



18: Seat Base Cover osf
Holed
Over 3mm

Interior

Carpet Condition	Average	Upholstery Condition	Average
Seat Condition	Average	Odour	-
Engine Runs	OK	Gearbox 1st and Reverse Test	OK
Brakes	OK	Clutch Slip Test from Static	OK
Parking Brake	OK	Gearbox Static Gear Selection (engine running)	OK
		No Excessive Smoking	OK
EML light illuminated	OK	Oil warning light illuminated	OK
Airbag light illuminated	OK	DPF light illuminated	OK
ABS light illuminated	OK	Service indicator light illuminated	Fault