

VEHICLE INSPECTION REPORT

YD66ETR

DAF LF 150

Inspection

Serious Damage? No

Vehicle

VAT Plus VAT

V5 To Follow

Details

Reg. date 23/09/2016

VIN XLRAEL1500L453469

Axle Combi 4x2

Year 2016

Body Style Curtainside

Rear Suspension Steel

Mileage 616,217 Km Warranted

MOT Due 30/04/2026

Rear Doors Barn

Fuel Type Diesel

Cab Type DAY CAB

Colour WHITE

Gearbox MANUAL

N/S CAMERA, SERVICE SCHEDULE LIST AVAILABLE

Tyres

NSF NSI1 NSI2 NSI3 NSI4

OSF OSI1 OSI2 OSI3 OSI4

Spare NSO1 NSO2 NSO3 NSO4

OSO1 OSO2 OSO3 OSO4

Photos

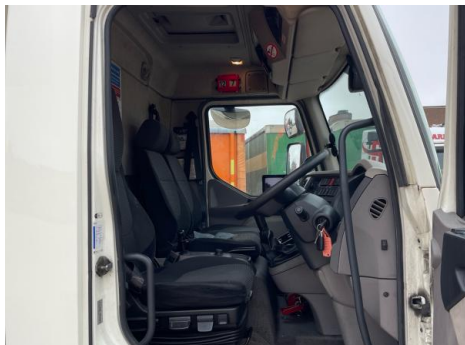

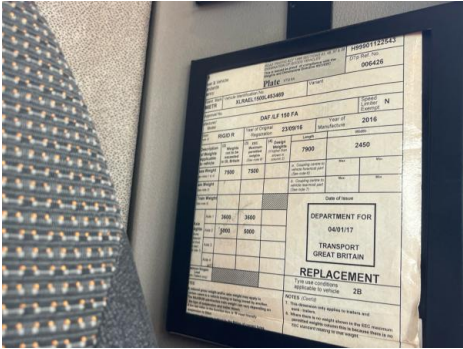

Condition Check

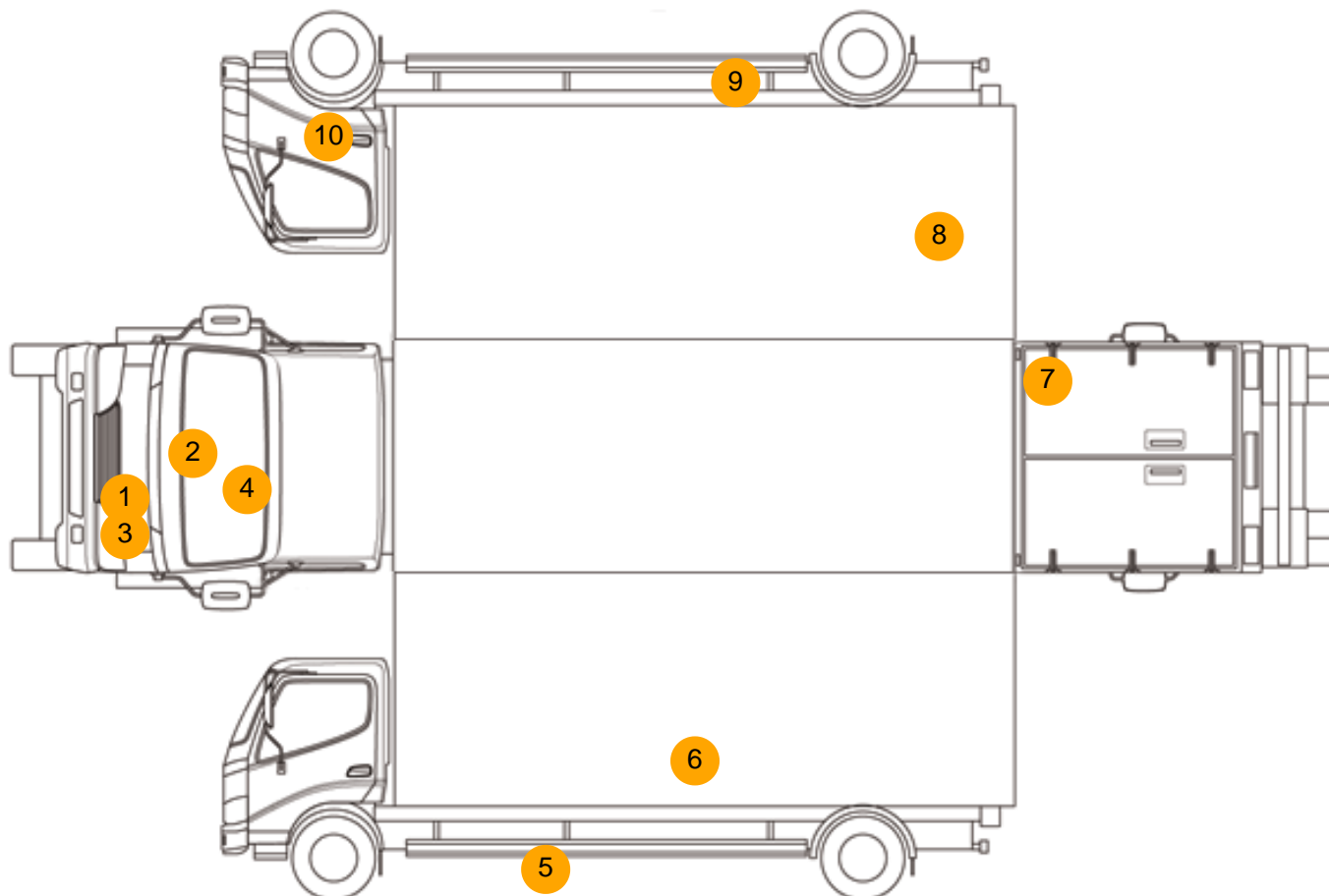

Damage Photos



1: Grille Front
Broken
Replace



2: Bonnet
Chipped
Multiple Chips



3: Bumper Front
Dented
Between 10mm + 30mm



4: Screen Front
Chipped
Over 10mm



5: Other
N/A
N/A



6: Other
N/A
N/A



7: Other
N/A
N/A



8: Other
N/A
N/A



9: Other
N/A
N/A



10: Door osf
Scratched
UpTo 25mm Thru Paint

Interior

Carpet Condition		Average		Upholstery Condition		Average	
Seat Condition		Average		Odour		-	
Engine Runs		OK		Gearbox 1st and Reverse Test		OK	
Brakes		OK		Clutch Slip Test from Static		OK	
Parking Brake		OK		Gearbox Static Gear Selection (engine running)		OK	
				No Excessive Smoking		OK	
EML light illuminated		OK		Oil warning light illuminated		OK	
Airbag light illuminated		OK		DPF light illuminated		OK	
ABS light illuminated		OK		Service indicator light illuminated		OK	