

VEHICLE INSPECTION REPORT

NX70CYZ

Mercedes-Benz Atego 824

Inspection

Serious Damage? No

Vehicle

VAT Plus VAT

V5 Present

Details

Reg. date 01/11/2020

Year 2020

Mileage 92,404 Km Not Warranted

Fuel Type Diesel

Colour GREEN/BLACK

VIN W1T96702210448720

Body Style Concrete Pump

Cab Type DAY CAB

Gearbox AUTOMATIC

Axle Combi 4x2

Rear Suspension Steel

WARNING LIGHT ON DASH LEFT HAND DRIVE, PUTZMEISTER PTO DRIVEN PUMP

Tyres

NSF NSI1

NSI2

NSI3

NSI4

OSF OSI1

OSI2

OSI3

OSI4

Spare NSO1

NSO2

NSO3

NSO4

OSO1

OSO2

OSO3

OSO4

Features

- Park assist camera
- Air conditioning

Photos



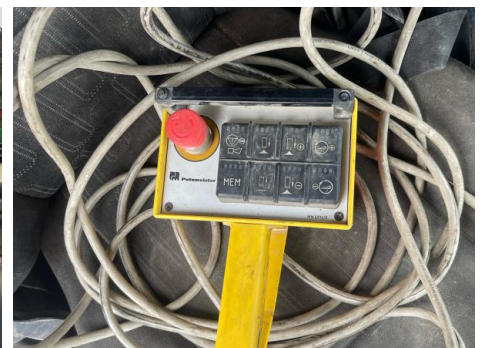



Condition Check

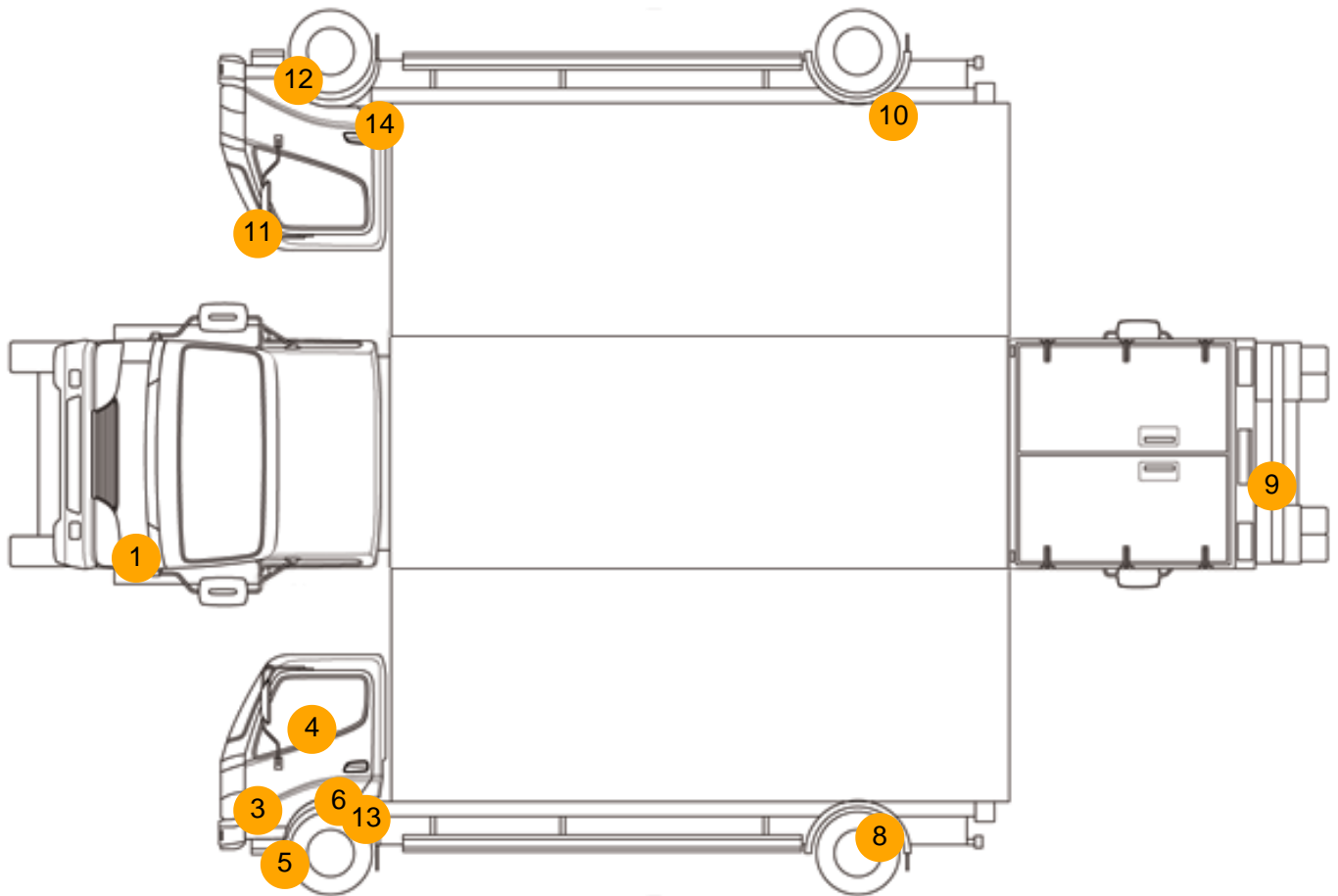

Damage Photos



1: Fog Lamp Surrounds
Broken
Replace



2: Grille Front
Broken
Replace



3: Moulding nsf Wing
Scratched (Painted)
UpTo 25mm Thru Paint



4: Door Mirror Assy nsf
Scuffed (Unpainted)
UpTo 100mm



5: Other
N/A
N/A



6: Door nsf
Scratched
Over 25mm Thru Paint



7: Other
N/A
N/A



8: Other
N/A
N/A



9: Bumper Rear
Rusted
Over 5mm



10: Other
N/A
N/A



11: Door Mirror Assy osf
Broken
Replace



12: Other
N/A
N/A



13: Other
N/A
N/A



14: Other
N/A
N/A

Interior

Carpet Condition		Average	Upholstery Condition		Average
Seat Condition		Average	Odour		-
Engine Runs	OK		Gearbox 1st and Reverse Test	OK	
Brakes	OK		Clutch Slip Test from Static	OK	
Parking Brake	OK		Gearbox Static Gear Selection (engine running)	OK	
			No Excessive Smoking	OK	
EML light illuminated	OK		Oil warning light illuminated	OK	
Airbag light illuminated	OK		DPF light illuminated	OK	
ABS light illuminated	OK		Service indicator light illuminated	OK	