

VEHICLE INSPECTION REPORT

DK69WHW

Isuzu Gafter N35.125

Inspection

Serious Damage? No

Vehicle

VAT Plus VAT

V5 Buyer To Apply

Details

Reg. date 24/09/2019

Year 2019

Mileage 110,574 Miles
Warranted

Fuel Type Diesel

Colour WHITE

VIN JAANLR87EH7102942

Body Style Flatbed SWB

Keys 2

MOT Due 29/09/2025

CAP Clean £6,625.00

CAP Average £5,800.00

CAP Below £4,650.00

Gearbox manual

Gears 6

Doors 2

Axle Combi 4x2

Steering Combi Steer

Rear Suspension Steel

Tyres

NSF

NSR

OSF

OSR

Spare

Features

- Radio/CD
- Front electric windows
- Central locking
- Cloth seat trim

Photos

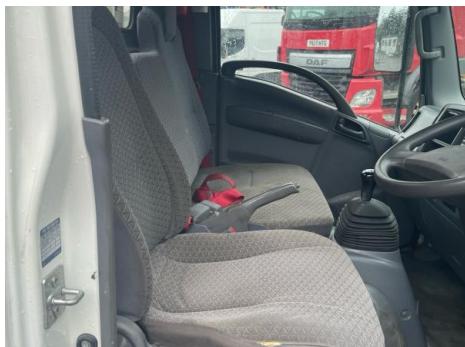



Condition Check

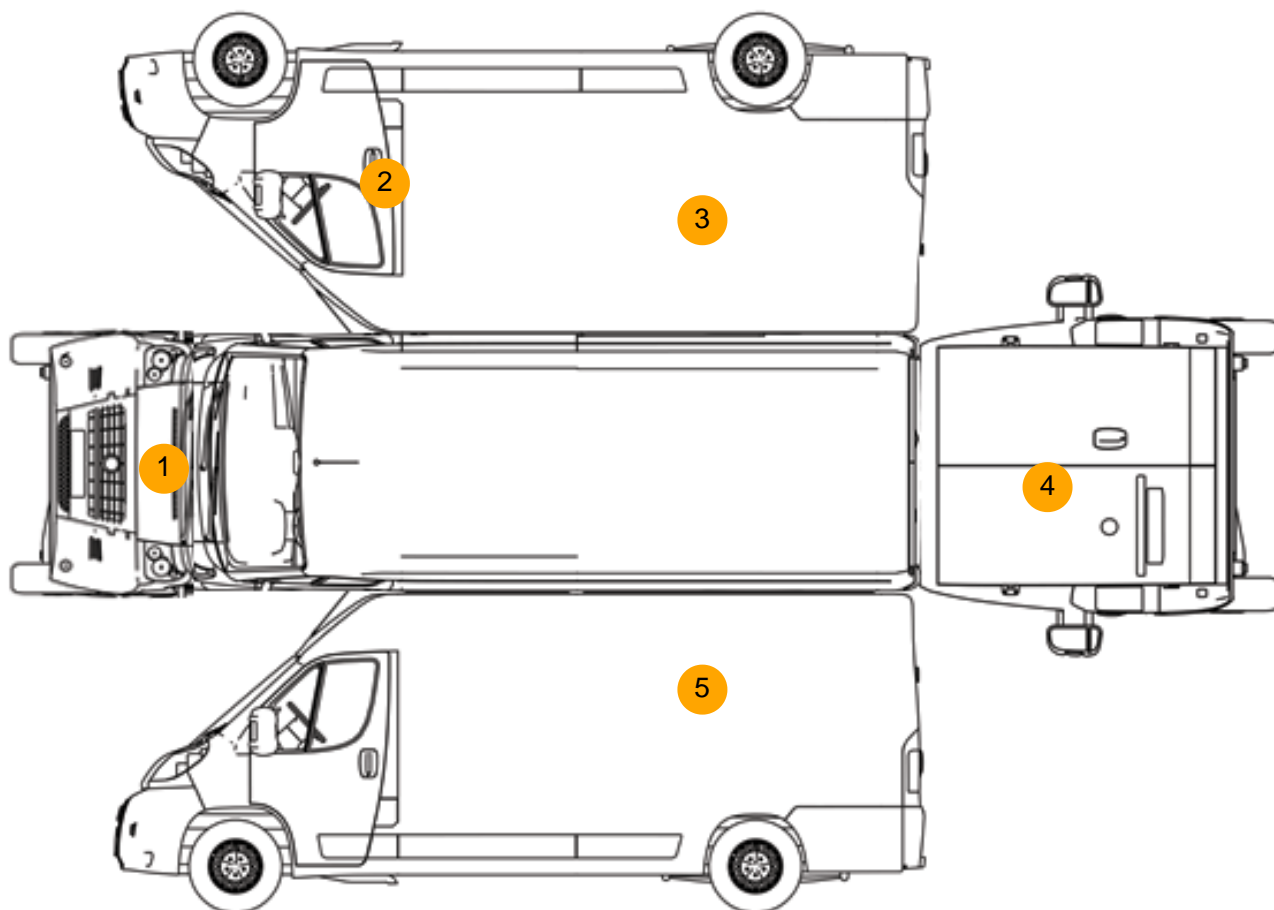

Damage Photos



1: Bonnet
Chipped
Multiple Chips



2: Door osf
Dented
Over 30mm



3: Qtr Panel osr
Dented
With Paint Damage



4: Tailgate
Dented
With Paint Damage



5: Qtr Panel nsr
Dented
With Paint Damage

Interior

Carpet Condition	Average		Upholstery Condition	Average
Seat Condition	Average		Odour	No
Engine Runs	OK		Gearbox 1st and Reverse Test	OK
Brakes	OK		Clutch Slip Test from Static	OK
Turbo Boosting	OK		Gearbox Static Gear Selection (engine running)	OK
			No Excessive Smoking	OK
EML light illuminated	OK		Oil warning light illuminated	OK
Airbag light illuminated	OK		DPF light illuminated	OK
ABS light illuminated	OK		Service indicator light illuminated	OK

Windows

OK

Radio

OK

Steering

OK