

VEHICLE INSPECTION REPORT

DK17LUY

Man TGS 26.360

Inspection

Serious Damage? No

Vehicle

VAT Plus VAT

V5 To Follow

Details

Reg. date 12/07/2017

VIN WMA18SZZ9HM747856

Axle Combi 6x2

Year 2017

Body Style Dropside & Crane

Steering Combi Rear-Lift Steer

Mileage 225,261 Km Warranted

MOT Due 28/02/2026

Rear Suspension Steel

Fuel Type Diesel

Cab Type DAY CAB

Colour BLUE

Gearbox MANUAL

HMF 1420K RC REMOTE CRANE (YEAR 2017), SURROUND CAMERA SYSTEM, SERVICE SCHEDULE LIST AVAILABLE

Tyres

NSF	NSI1	NSI2	NSI3	NSI4
OSF	OSI1	OSI2	OSI3	OSI4
Spare	NSO1	NSO2	NSO3	NSO4
	OSO1	OSO2	OSO3	OSO4

Features

- Park assist camera

Photos

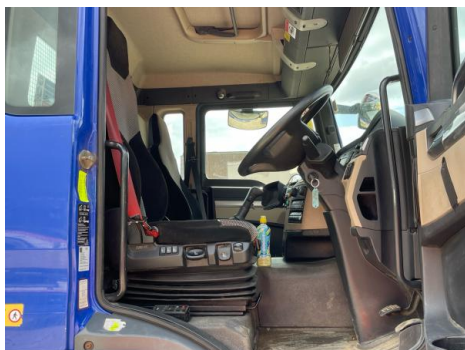

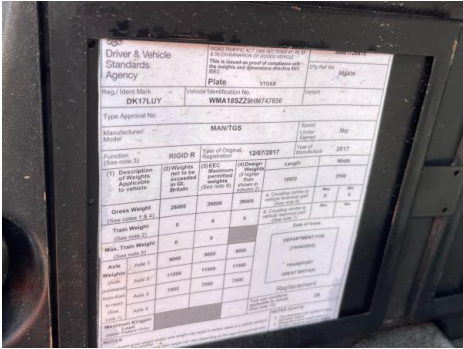

Condition Check

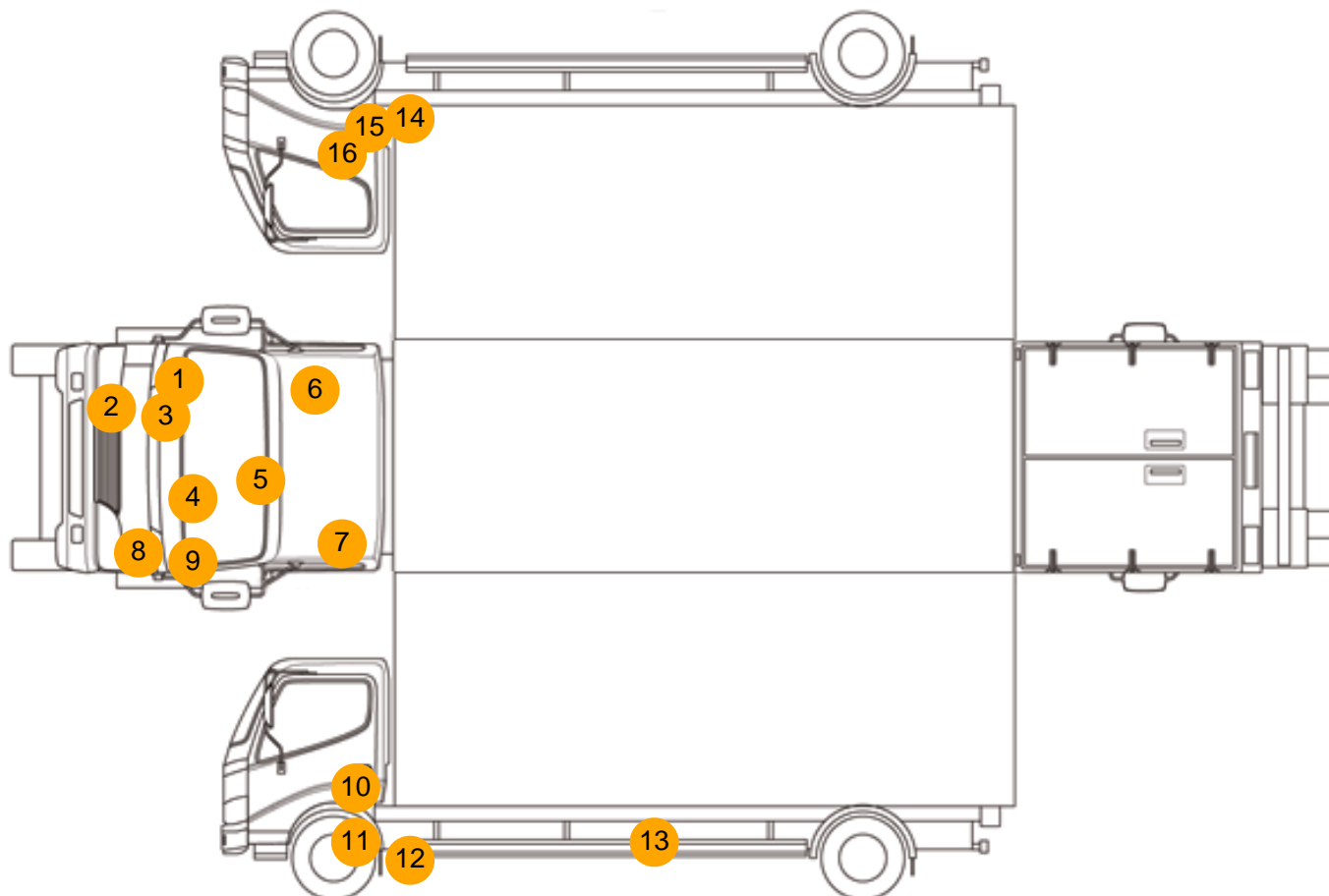

Damage Photos



1: Wing of
Chipped
Multiple Chips



2: Bumper Front Moulding
Scuffed (Unpainted)
Up To 100mm



3: Fog Lamp Surround os
Scuffed (Unpainted)
UpTo 100mm



4: Bonnet
Chipped
Multiple Chips



5: Screen Front
Chipped
UpTo 10mm



6: Other
N/A
N/A



7: Other
N/A
N/A



8: Bumper Front Moulding
Scuffed (Unpainted)
UpTo 100mm



9: Wing nsf
Chipped
Multiple Chips



10: Door nsf
Scratched
Over 25mm Not Thru Paint



11: Other
N/A
N/A



12: Other
N/A
N/A



13: Other
N/A
N/A



14: Other
N/A
N/A



15: Other
N/A
N/A



16: Door osf
Scratched
UpTo 25mm Thru Paint



17: Other
N/A
N/A



18: Seat Base Cover osf
Holed
Over 3mm



19: Other
N/A
N/A

Interior

Carpet Condition	-	Upholstery Condition	-
Seat Condition	-	Odour	-
Engine Runs	OK	Gearbox 1st and Reverse Test	OK
Brakes	OK	Clutch Slip Test from Static	OK
Parking Brake	OK	Gearbox Static Gear Selection (engine running)	OK
		No Excessive Smoking	OK
EML light illuminated	OK	Oil warning light illuminated	OK
Airbag light illuminated	OK	DPF light illuminated	OK
ABS light illuminated	OK	Service indicator light illuminated	OK