

VEHICLE INSPECTION REPORT

NJ66VRK

Scania P 250

Inspection

Serious Damage? No

Vehicle

VAT Plus VAT

V5 To Follow

Details

Reg. date	17/09/2016	VIN	YS2P4X20002121022	Axle Combi	4x2
Year	2016	Body Style	Fridge Box	Rear Suspension	Air
Mileage	607,358 Km Warranted	MOT Due	30/06/2026	Rear Doors	Roller
Fuel Type	Diesel	Cab Type	DAY CAB	Tail Lift	Column
Colour	WHITE	Gearbox	AUTOMATIC		

THERMO KING SPECTRUM T-1000R UNIT, SEPARATOR

Tyres

NSF	NSI1	NSI2	NSI3	NSI4
OSF	OSI1	OSI2	OSI3	OSI4
Spare	NSO1	NSO2	NSO3	NSO4
	OSO1	OSO2	OSO3	OSO4

Features

- Cruise control
- Park assist camera
- Radio/CD
- Air conditioning
- Front electric windows
- Central locking
- Cloth seat trim

Photos



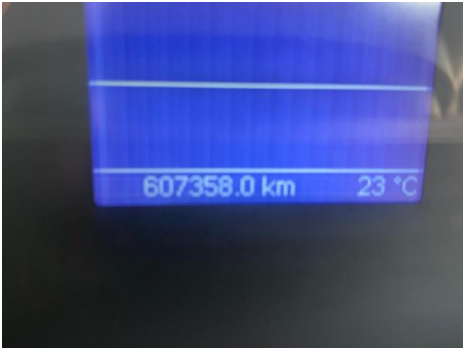
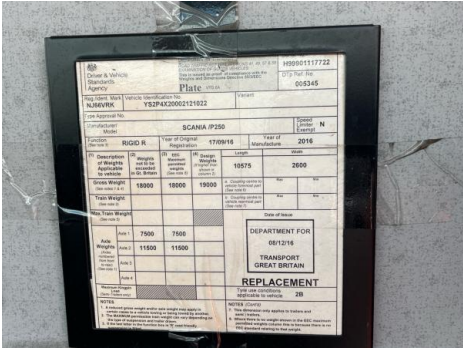

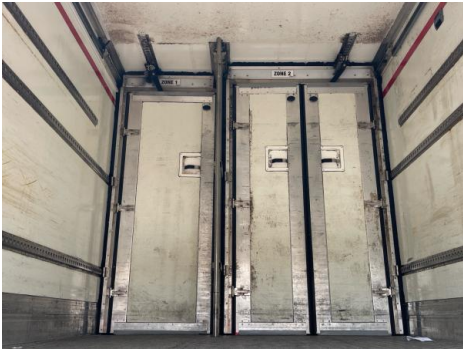

Condition Check

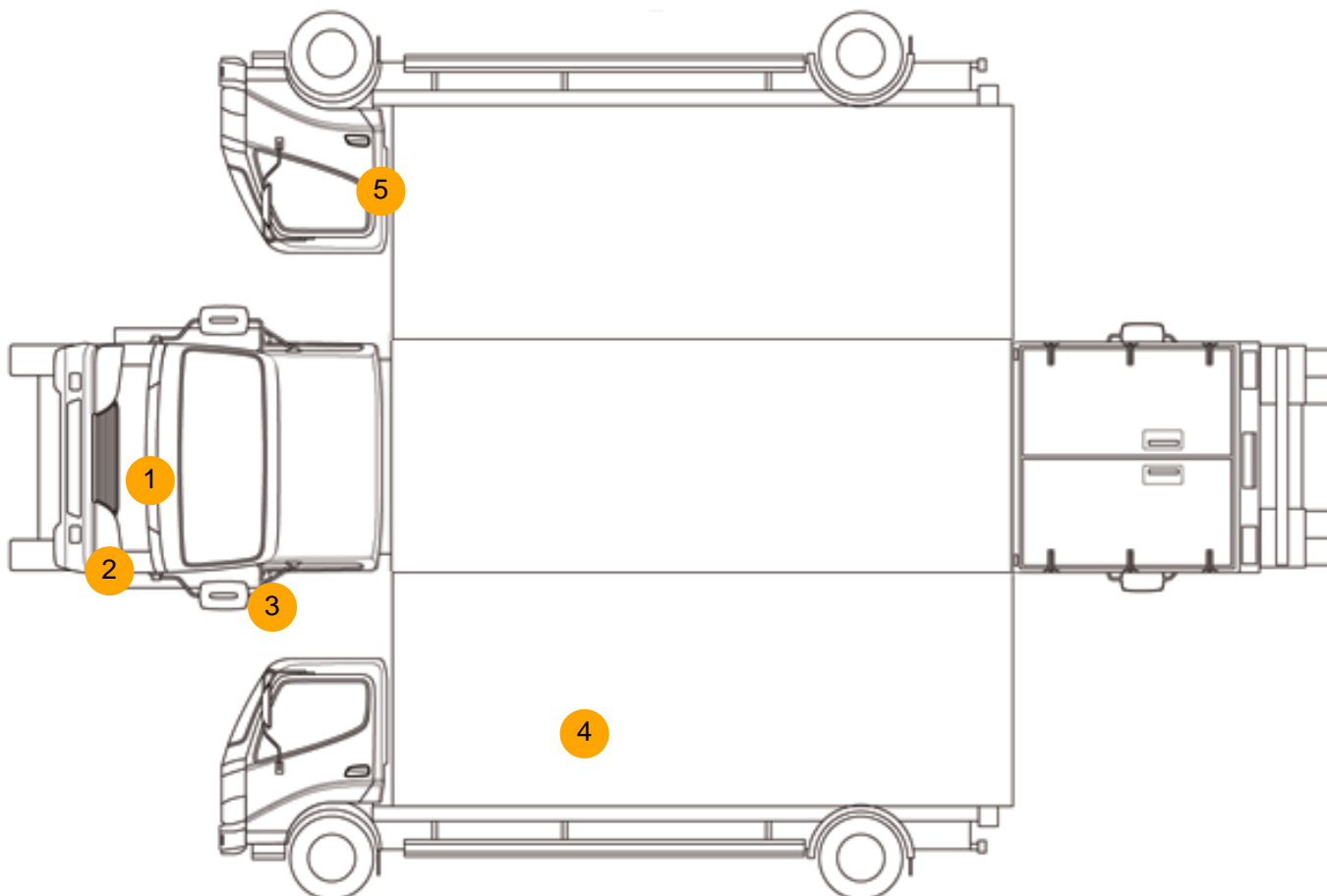

Damage Photos



1: Bonnet
Chipped
Multiple Chips



2: Bumper Front
Scratched
Over 100mm Thru Paint



3: Door Mirror Assy nsf
Broken
Replace



4: Qtr Panel nsr
Scratched
Over 25mm Thru Paint



5: Door osf
Dented
With Paint Damage

Interior

Carpet Condition	OK	Upholstery Condition	OK
Seat Condition	OK	Odour	-
Engine Runs	OK	No Excessive Smoking	OK
EML light illuminated	OK	DPF light illuminated	OK
ABS light illuminated	OK		