

VEHICLE INSPECTION REPORT

PK20MJV

Mercedes-Benz Sprinter 316 CDI

Inspection

Serious Damage? No

Vehicle

VAT Plus VAT

V5 Buyer To Apply

Details

Reg. date 06/07/2020

Year 2020

Mileage 90,536 Miles
Warranted

Fuel Type Diesel

Colour WHITE

VIN W1V9076332P228079

Body Style Panel Van L2

CAP Clean £10,800.00

CAP Average £9,650.00

CAP Below £7,925.00

Gearbox MANUAL

SIDE LOADING DOOR, AD BLUE, ON BOARD COMPRESSOR

Tyres

NSF

NSR

OSF

OSR

Spare

Features

- Park assist camera
- Front electric windows

Photos





Condition Check

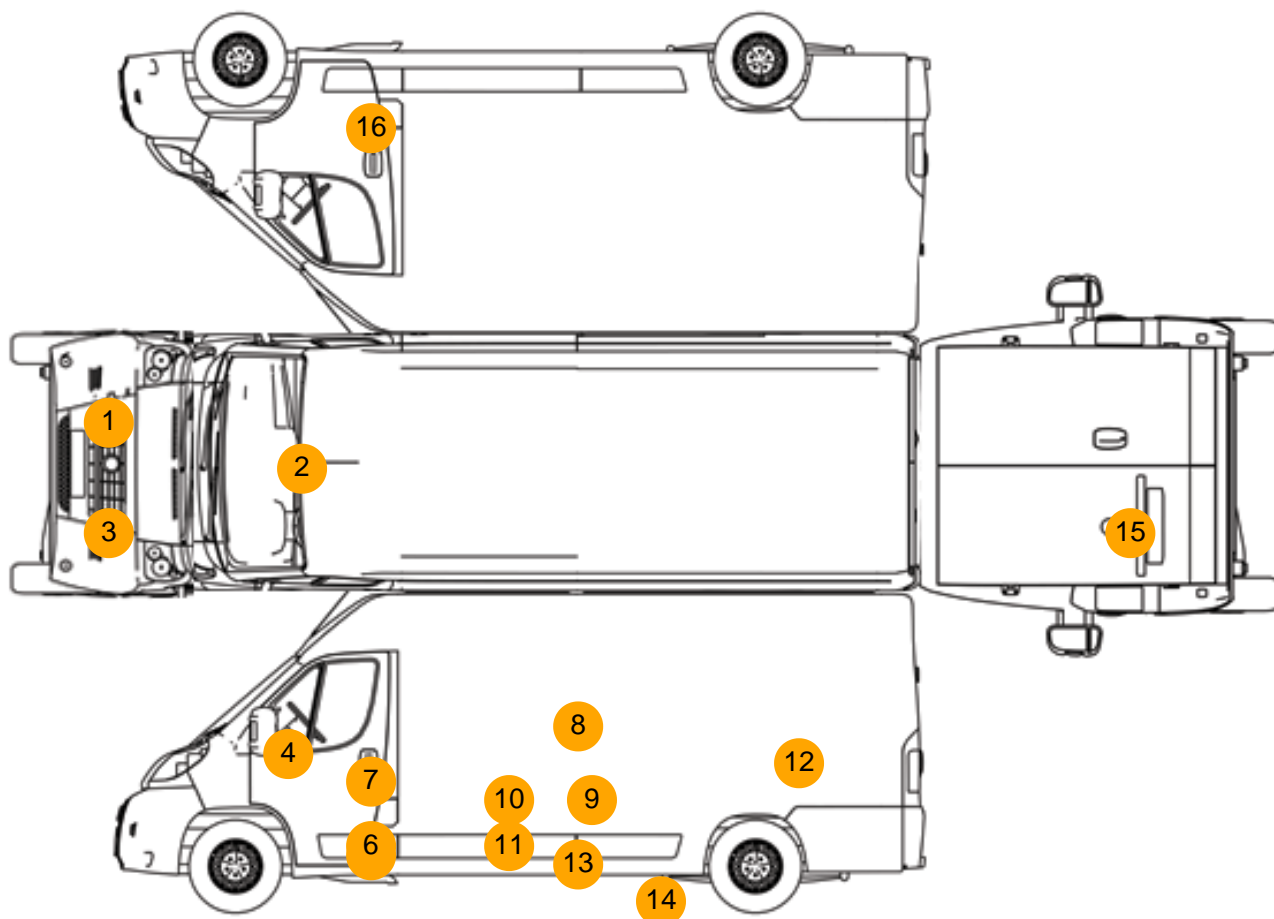

Damage Photos



1: Bumper Front Moulding
Scuffed (Unpainted)
Over 100mm



2: Screen Front
Chipped
Over 10mm



3: Bumper Front Moulding
Scuffed (Unpainted)
UpTo 100mm



4: Door Mirror Assy nsf
Scuffed (Unpainted)
UpTo 100mm



5: Door nsf
Dented
Between 10mm + 30mm



6: Door Moulding nsf
Scuffed (Unpainted)
Over 100mm



7: Door nsf
Scratched
Over 25mm Not Thru Paint



8: Door nsr
Dented
Between 10mm + 30mm



9: Door nsr
Dented
Between 10mm + 30mm

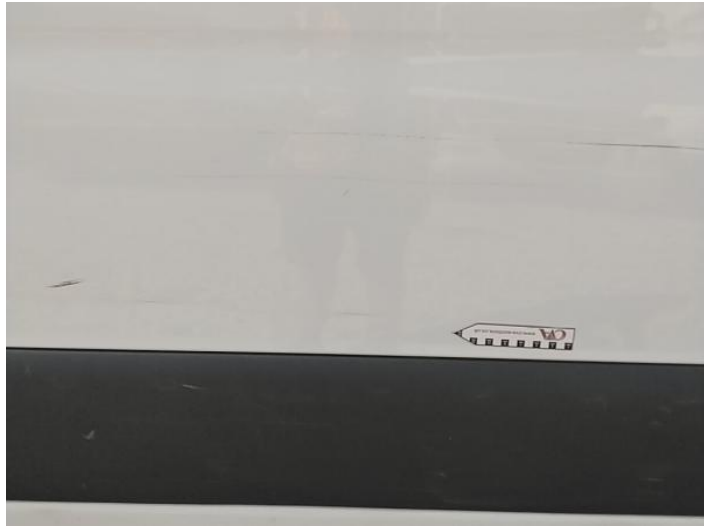

10: Door nsr
Scratched
Over 25mm Not Thru Paint



11: Door Moulding nsr
Scuffed (Unpainted)
Over 100mm



12: Qtr Panel nsr
Dented
Over 30mm



13: Door nsr
Dented
Over 30mm



14: Qtr Panel nsr
Scratched
Over 25mm Not Thru Paint



15: Badgedecal Rear
Missing
Replace



16: Door osf
Scratched
Over 25mm Not Thru Paint



17: Other
N/A
N/A

Interior

Carpet Condition		Average	Upholstery Condition		Average
Seat Condition		Average	Odour		No
Engine Runs	OK		Gearbox 1st and Reverse Test	OK	
Brakes	OK		Clutch Slip Test from Static	OK	
Parking Brake	OK		Gearbox Static Gear Selection (engine running)	OK	
			No Excessive Smoking	OK	
EML light illuminated	OK		Oil warning light illuminated	OK	
Airbag light illuminated	OK		DPF light illuminated	OK	
ABS light illuminated	OK		Service indicator light illuminated	OK	