

VEHICLE INSPECTION REPORT

DK17LYH

Man TGM 18.250

Inspection

Serious Damage? No

Vehicle

VAT Plus VAT

V5 To Follow

Details

Reg. date 29/06/2017

Year 2017

Mileage 186,436 Miles
Warranted

Fuel Type Diesel

Colour BLUE

VIN WMAN08ZZ3HY363222

Body Style Dropside & Crane

MOT Due 31/07/2025

Cab Type DAY CAB

Gearbox MANUAL

Axle Combi 4x2

Rear Suspension Steel

WARNING LIGHT ON DASH HMF 1420K-RC REMOTE CRANE (YEAR 2017), SURROUND CAMERA SYSTEM, SERVICE SCHEDULE LIST AVAILABLE

Tyres

NSF NSI1

NSI2

NSI3

NSI4

OSF OSI1

OSI2

OSI3

OSI4

Spare NSO1

NSO2

NSO3

NSO4

OSO1

OSO2

OSO3

OSO4

Features

- Park assist camera

Photos



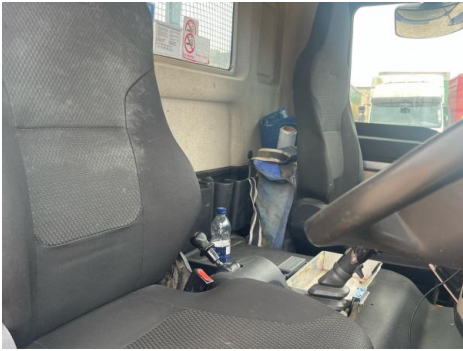

Condition Check

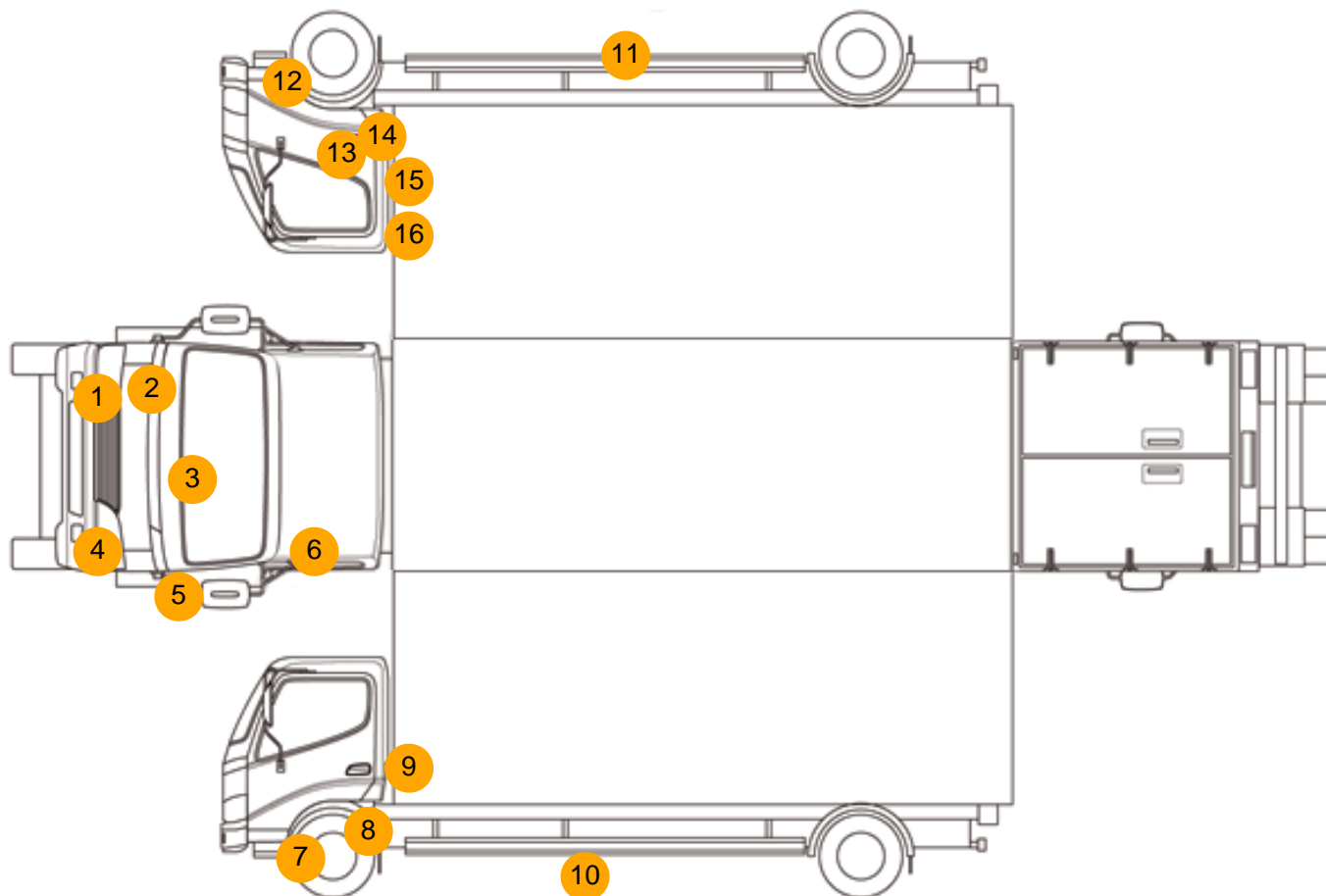

Damage Photos



1: Fog Lamp Surround is
Broken
Replace



2: Wing is
Scratched
Up To 25mm Not Thru Paint



3: Bonnet
Scratched
UpTo 25mm Not Thru Paint



4: Fog Lamp Surround ns
Scuffed (Unpainted)
Over 100mm



5: A Post ns
Cracked
Replace



6: Door Mirror Assy nsf
Missing
Replace



7: Other
N/A
N/A



8: Other
N/A
N/A



9: B Post ns
Dented
With Paint Damage



10: Other
N/A
N/A



11: Other
N/A
N/A



12: Other
N/A
N/A



13: Other
N/A
N/A



14: Door osf
Dented
2 Or Less UpTo 10mm



15: Door osf
Chipped
Edge Chip



16: Other
N/A
N/A



17: Seat Base Cover osf
Torn
Over 3mm



18: Door Pad osf
Missing
Replace



19: Handle Inner osf
Damaged
Replace



20: Other
N/A
N/A

Interior

Carpet Condition	Average	Upholstery Condition	Average
Seat Condition	Average	Odour	-
Engine Runs	OK	Gearbox 1st and Reverse Test	OK
Brakes	OK	Clutch Slip Test from Static	OK
Parking Brake	OK	Gearbox Static Gear Selection (engine running)	OK
		No Excessive Smoking	OK
EML light illuminated	OK	Oil warning light illuminated	OK
Airbag light illuminated	OK	DPF light illuminated	Fault
ABS light illuminated	OK	Service indicator light illuminated	OK