

VEHICLE INSPECTION REPORT

NJ70DCE

Scania G 450

Inspection

Serious Damage? No

Vehicle

VAT Plus VAT

V5 Present

Details

Reg. date 02/12/2020

VIN YS2G6X20005604980

Axle Combi 6x2

Year 2020

Body Style Tractor Unit

Steering Combi Mid-Lift

Mileage 836,319 Km Warranted

MOT Due 31/07/2026

Rear Suspension Air

Fuel Type Diesel

Cab Type NORMAL SLEEPER CAB

Colour WHITE

Gearbox AUTOMATIC

Tyres

NSF	NSI1	NSI2	NSI3	NSI4
OSF	OSI1	OSI2	OSI3	OSI4
Spare	NSO1	NSO2	NSO3	NSO4
	OSO1	OSO2	OSO3	OSO4

Features

- Bluetooth connection
- LED headlights
- Central locking
- Cruise control
- Air conditioning
- Cloth seat trim
- Digital radio
- Front electric windows
- USB/iPod interface
- Drivers airbag

Photos



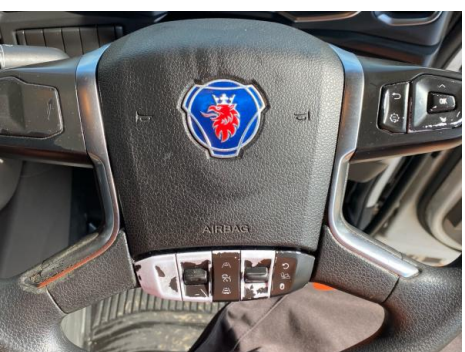
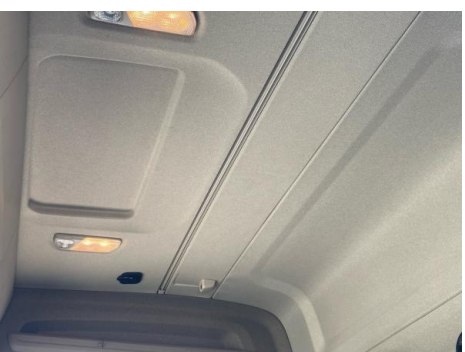
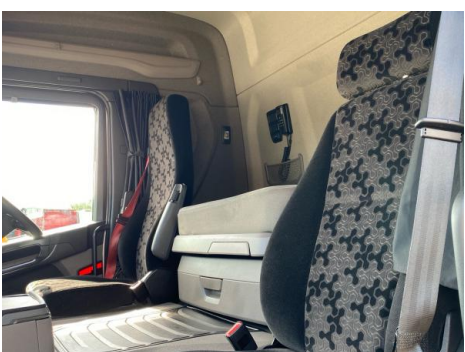
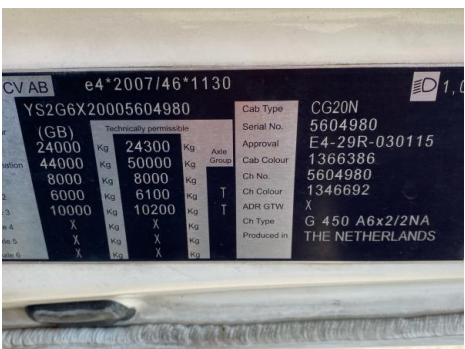
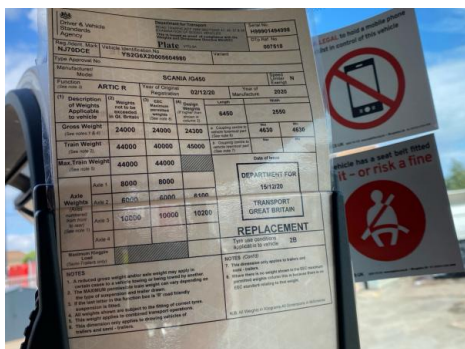

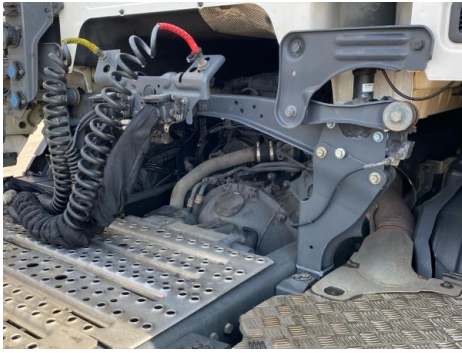

Condition Check

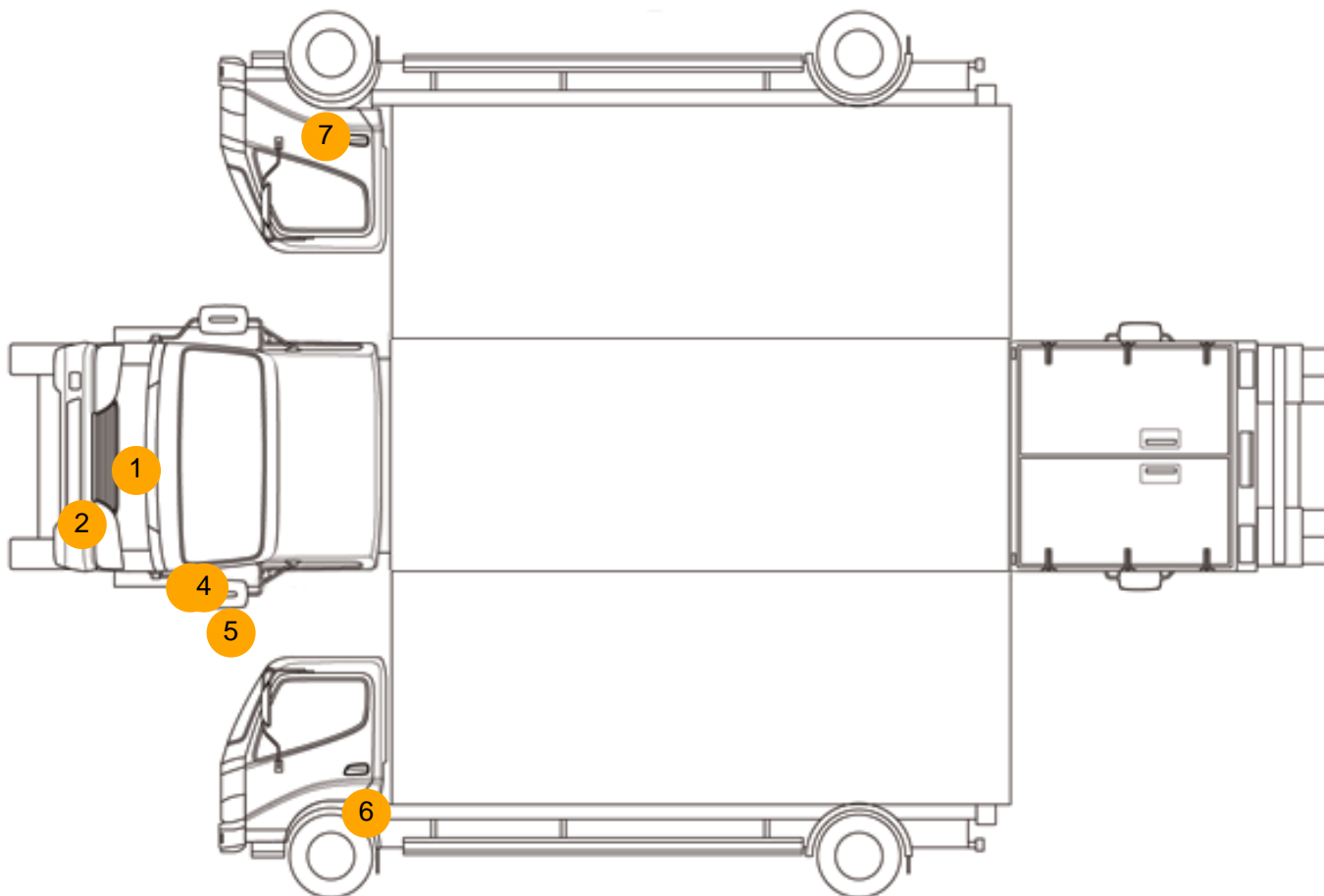

Damage Photos



1: Panel Front
Scratched
Over 25mm Thru Paint



2: Panel Front
Scratched
Over 25mm Thru Paint



3: Bumper Front
Dented
Over 30mm



4: Panel Front
Cracked
Replace



5: Door Mirror Assy nsf
Scuffed (Unpainted)
Over 100mm



6: Door nsf
Chipped
1 To 5



7: Door osf
Scratched
Over 25mm Not Thru Paint

Interior

Carpet Condition	OK	Upholstery Condition	OK
Seat Condition	Average	Odour	-
Engine Runs	OK	Gearbox 1st and Reverse Test	OK
Brakes	OK	Clutch Slip Test from Static	OK
Turbo Boosting	OK	Gearbox Static Gear Selection (engine running)	OK
Parking Brake	OK	No Excessive Smoking	OK
EML light illuminated	OK	Oil warning light illuminated	OK
Airbag light illuminated	OK	DPF light illuminated	OK
ABS light illuminated	OK	Service indicator light illuminated	OK
Windows	OK	Radio	OK
		Steering	OK