

# VEHICLE INSPECTION REPORT

**NJ70DCX**

## Scania G 450

### Inspection

Serious Damage? No

### Vehicle

VAT Plus VAT

V5 Present

### Details

Reg. date 02/12/2020

VIN YS2G6X20005604948

Axle Combi 6x2

Year 2020

Body Style Tractor Unit

Steering Combi Mid-Lift

Mileage 865,201 Km Warranted

MOT Due 31/05/2026

Rear Suspension Air

Fuel Type Diesel

Cab Type NORMAL SLEEPER CAB

Colour WHITE

Gearbox AUTOMATIC

### Tyres

NSF	NSI1	NSI2	NSI3	NSI4
OSF	OSI1	OSI2	OSI3	OSI4
Spare	NSO1	NSO2	NSO3	NSO4
	OSO1	OSO2	OSO3	OSO4

## Features

- Bluetooth connection
- Radio/CD
- Front electric windows
- Cruise control
- USB/iPod interface
- Drivers airbag
- Park assist camera
- LED headlights
- Central locking
- Digital radio
- Air conditioning
- Cloth seat trim

## Photos





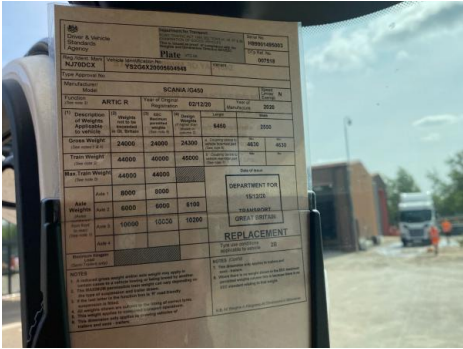





## Condition Check

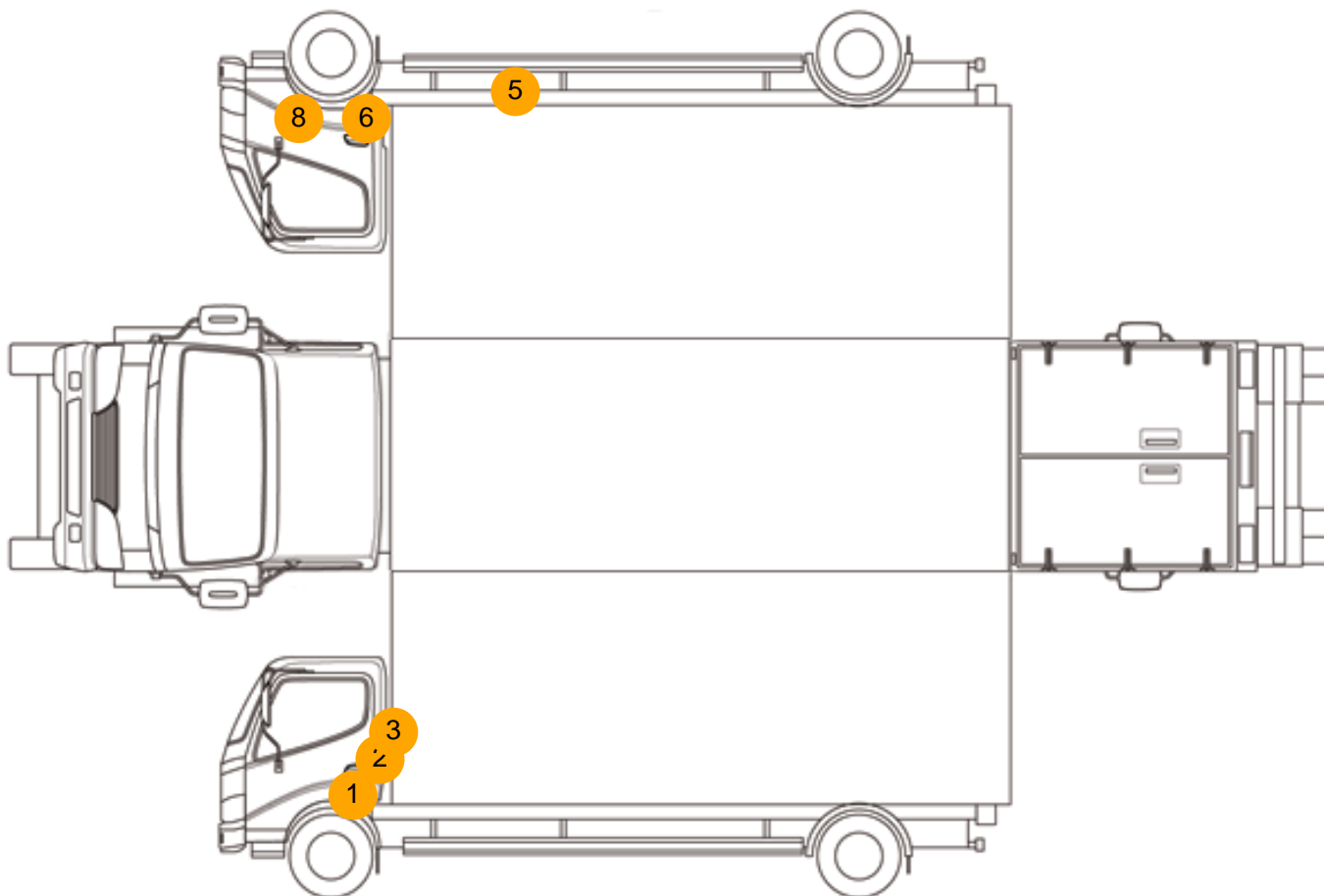

## Damage Photos



1: Door nsf  
Chipped  
Over 5mm



2: Door nsf  
Chipped  
Over 5mm





3: Panel Front  
Poor Previous Repair  
Rippled Up To 30%



4: Sill Panel Trim os  
Scuffed (Unpainted)  
Over 100mm



5: Sill Panel Trim os  
Scuffed (Unpainted)  
Over 100mm



6: Wheel Trim osf  
Scratched  
Over 50mm



7: Door osf  
Scratched  
Over 25mm Not Thru Paint

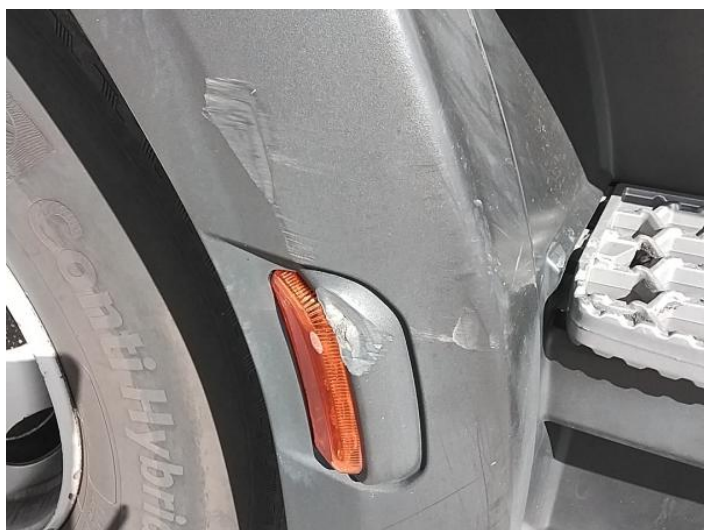

8: Wheel Trim osf  
Scratched  
Over 50mm

## Interior

<b>Carpet Condition</b>	OK	<b>Upholstery Condition</b>	OK
<b>Seat Condition</b>	OK	<b>Odour</b>	-
Engine Runs	OK	Gearbox 1st and Reverse Test	OK
Brakes	OK	Clutch Slip Test from Static	OK
Turbo Boosting	OK	Gearbox Static Gear Selection (engine running)	OK
Parking Brake	OK	No Excessive Smoking	OK
EML light illuminated	OK	Oil warning light illuminated	OK
Airbag light illuminated	OK	DPF light illuminated	OK
ABS light illuminated	OK	Service indicator light illuminated	OK
Windows	OK	Radio	OK
		Steering	OK