

VEHICLE INSPECTION REPORT

DK17LYX

Man TGM 18.250

Inspection

Serious Damage? No

Vehicle

VAT Plus VAT

V5 To Follow

Details

Reg. date	28/07/2017	Colour	BLUE	Cab Type	DAY CAB
Year	2017	VIN	WMAN08ZZ9HY363855	Gearbox	MANUAL
Mileage	186,520 Km Warranted	Body Style	Dropside & Crane	Axle Combi	4x2
Fuel Type	Diesel	MOT Due	30/04/2026	Rear Suspension	Steel

HMF 1420K-RC REMOTE CRANE (YEAR 2017), SERVICE SCHEDULE LIST AVAILABLE

Tyres

NSF	NSI1	NSI2	NSI3	NSI4
OSF	OSI1	OSI2	OSI3	OSI4
Spare	NSO1	NSO2	NSO3	NSO4
	OSO1	OSO2	OSO3	OSO4

Features

- Bluetooth connection
- Radio/CD Multichanger
- Cloth seat trim
- Cruise control
- Front electric windows
- Park assist camera
- Drivers airbag
- Media storage
- Central locking

Photos

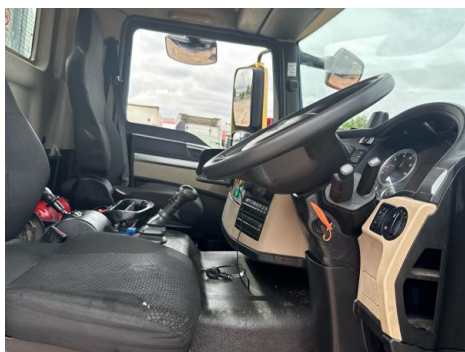

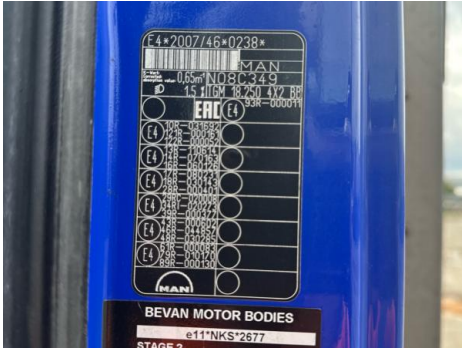
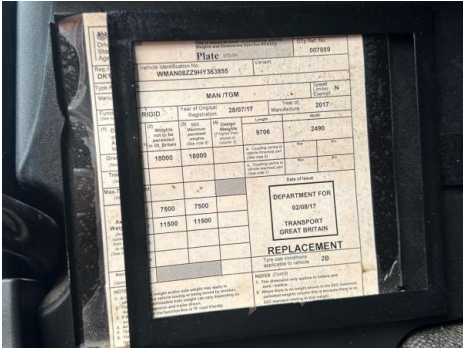

Condition Check

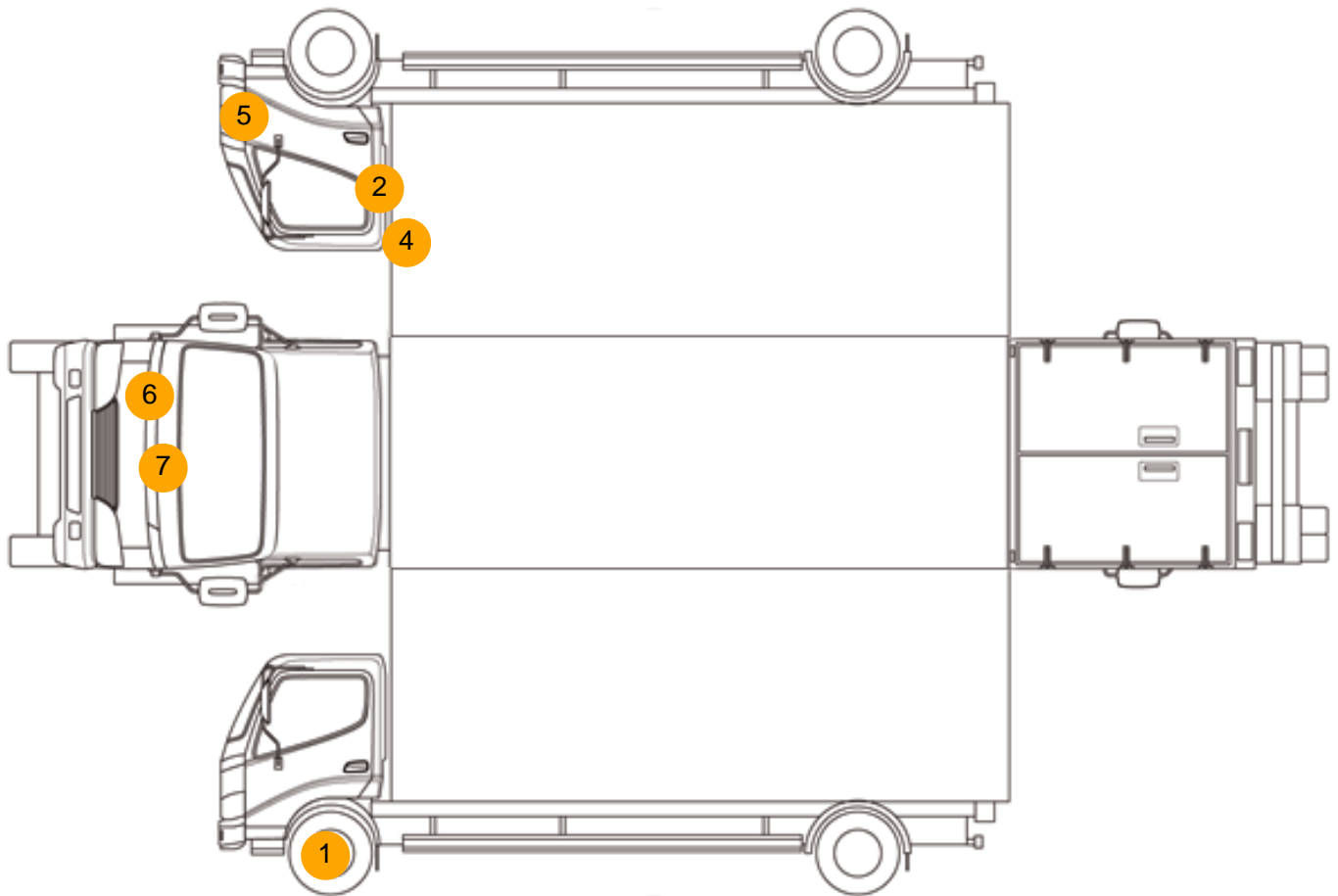

Damage Photos



1: Wheel Trim nsf
Broken
Replace



2: Door osf
Chipped
Multiple Chips



3: Door osf
Chipped
Multiple Chips



4: Door osf
Chipped
Multiple Chips



5: Bumper Front Moulding
Scuffed (Unpainted)
Over 100mm



6: Bonnet
Scratched
Over 25mm Thru Paint



7: Grille Front
Scratched (Painted)
Over 25mm Thru Paint

Interior

Carpet Condition	Average	Upholstery Condition	Average
Seat Condition	Average	Odour	-
Engine Runs	OK	Gearbox 1st and Reverse Test	OK
Brakes	OK	Clutch Slip Test from Static	OK
Turbo Boosting	OK	Gearbox Static Gear Selection (engine running)	OK
Parking Brake	OK	No Excessive Smoking	OK
EML light illuminated	OK	Oil warning light illuminated	OK
Airbag light illuminated	OK	DPF light illuminated	OK
ABS light illuminated	OK	Service indicator light illuminated	OK
		Radio	OK
		Steering	OK