

VEHICLE INSPECTION REPORT

SJ66WYR

Iveco Daily 50-180

Inspection

Serious Damage? No

Vehicle

VAT Plus VAT
V5 Photocopy

Details

Reg. date	30/09/2016	Body Style	Dropside Double Cab	Gearbox	AUTOMATIC
Year	2016	Keys	1	Doors	4
Mileage	59,315 Miles Warranted	MOT Due	28/02/2026	Axle Combi	4x2
Fuel Type	Diesel	CAP Clean	£7,300.00	Steering Combi	Standard Axle
Colour	WHITE	CAP Average	£6,200.00	Rear Suspension	Steel
VIN	ZCFC150D905112169	CAP Below	£4,700.00		

TACHO READING - 95460KMS

Tyres

NSF

NSR

OSF

OSR

Spare

Features

- Radio/CD
- Cloth seat trim

Photos



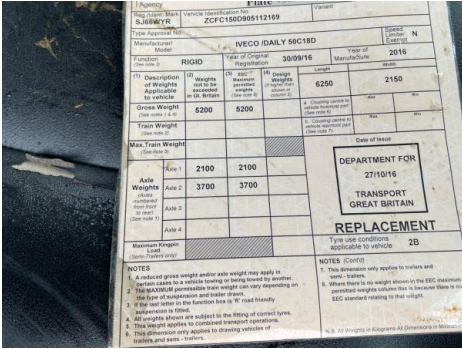

Condition Check

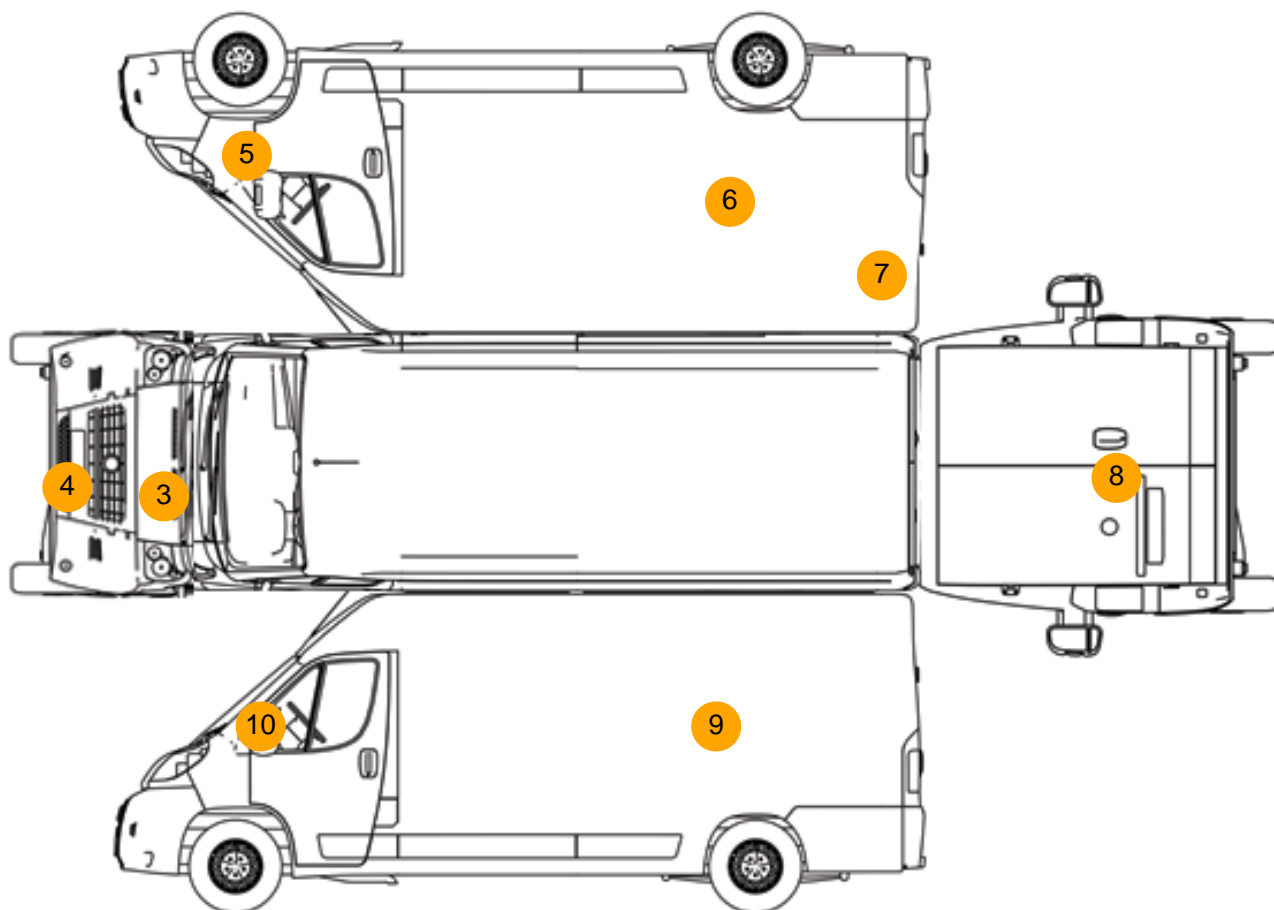

Damage Photos



1: Seat Base Cover osf
Torn
Over 3mm



2: Carpets Front
Torn
Over 10mm



3: Bonnet
Rusted
Over 5mm



4: Bumper Front
Cracked
Over 25mm



5: Wing osf
Dented
With Paint Damage



6: Door osr
Dented
Over 30mm



7: Qtr Panel osr
Dented
Over 30mm



8: Tailgate
Dented
With Paint Damage



9: Qtr Panel nsr
Dented
With Paint Damage



10: Wing nsf
Dented
With Paint Damage

Interior

Carpet Condition	Average		Upholstery Condition	Average
Seat Condition	Average		Odour	No
Engine Runs	OK		Gearbox 1st and Reverse Test	OK
Brakes	OK		Clutch Slip Test from Static	OK
Turbo Boosting	OK		Gearbox Static Gear Selection (engine running)	OK
Parking Brake	OK		No Excessive Smoking	OK
EML light illuminated	OK		Oil warning light illuminated	OK
Airbag light illuminated	OK		DPF light illuminated	OK
ABS light illuminated	OK		Service indicator light illuminated	OK
Windows	OK		Radio	OK
			Steering	OK