

VEHICLE INSPECTION REPORT

SJ67LFH

Iveco Daily 35-140

Inspection

Serious Damage? No

Vehicle

VAT Plus VAT
V5 Photocopy

Details

Reg. date	03/10/2017	Body Style	Tipper Double Cab	Gearbox	AUTO
Year	2017	Keys	1	Gears	6
Mileage	30,685 Miles Warranted	MOT Due	23/01/2026	Doors	2
Fuel Type	Diesel	CAP Clean	£10,900.00	Axle Combi	4x2
Colour	WHITE	CAP Average	£9,225.00	Steering Combi	Standard Axle
VIN	ZCFCD35A305175360	CAP Below	£7,025.00	Rear Suspension	Steel

Tyres

NSF

NSR

OSF

OSR

Spare

Features

- Radio/CD
- Front electric windows
- Drivers airbag
- Central locking
- Cloth seat trim

Photos

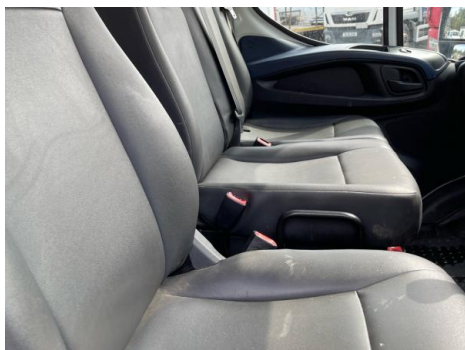

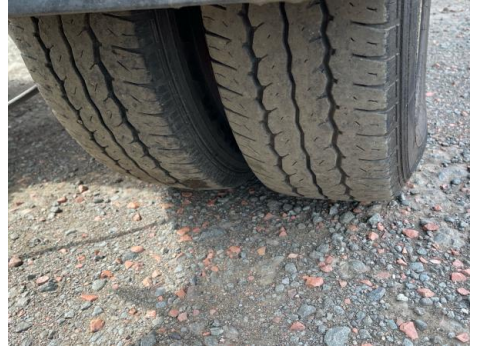

Condition Check

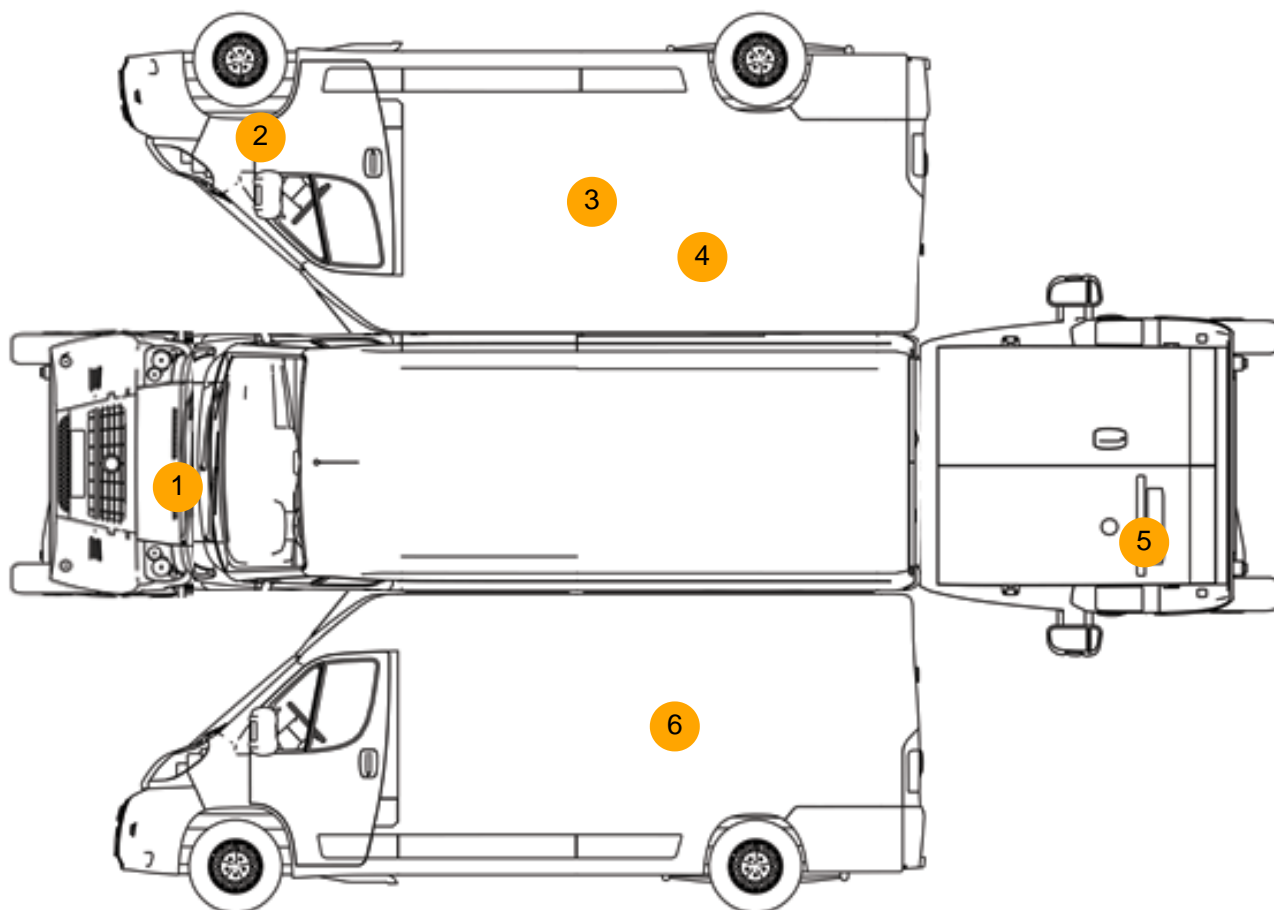

Damage Photos



1: Bonnet
Dented
Over 30mm



2: Wing of
Scratched
Over 25mm Thru Paint



3: Door osr
Dented
Over 30mm



4: Qtr Panel osr
Dented
With Paint Damage



5: Tailgate
Dented
Over 30mm



6: Qtr Panel nsr
Dented
Over 30mm

Interior

Carpet Condition	Average		Upholstery Condition	Average
Seat Condition	Average		Odour	No
Engine Runs	OK		Gearbox 1st and Reverse Test	OK
Brakes	OK		Clutch Slip Test from Static	OK
Turbo Boosting	OK		Gearbox Static Gear Selection (engine running)	OK
Parking Brake	OK		No Excessive Smoking	OK
EML light illuminated	Fault		Oil warning light illuminated	OK
Airbag light illuminated	OK		DPF light illuminated	OK
ABS light illuminated	OK		Service indicator light illuminated	OK

Windows	OK	Radio	OK
		Steering	OK