

VEHICLE INSPECTION REPORT

FJ22WKB

Daf LF 180

Inspection

Serious Damage? No

Vehicle

VAT Plus VAT

V5 Present

Details

Reg. date	23/08/2022	VIN	XLRAEL1500L514581	CAP Below	£22,200.00
Year	2022	Body Style	Curtainside	Gearbox	MANUAL
Mileage	131,933 Km Warranted	MOT Due	Expired	Axle Combi	4x2
Fuel Type	Diesel	CAP Clean	£24,850.00	Rear Suspension	Steel
Colour	WHITE	CAP Average	£24,100.00	Rear Doors	Barn

Tyres

NSF	NSI1	NSI2	NSI3	NSI4
OSF	OSI1	OSI2	OSI3	OSI4
Spare	NSO1	NSO2	NSO3	NSO4
	OSO1	OSO2	OSO3	OSO4

Features

- Bluetooth connection
- Central locking
- Cruise control
- Cloth seat trim
- Digital radio
- Front electric windows

Photos



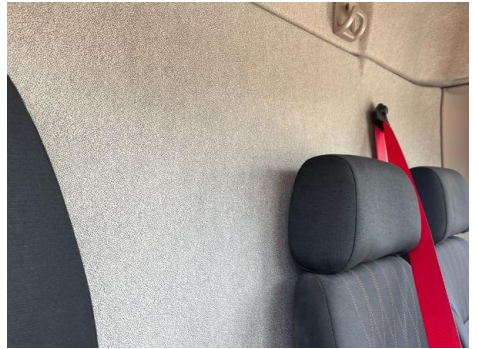
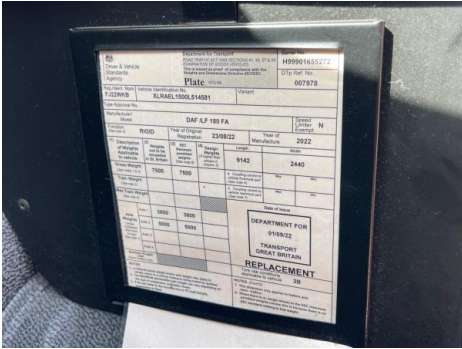

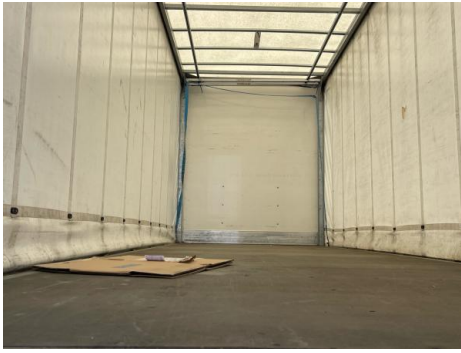

Condition Check

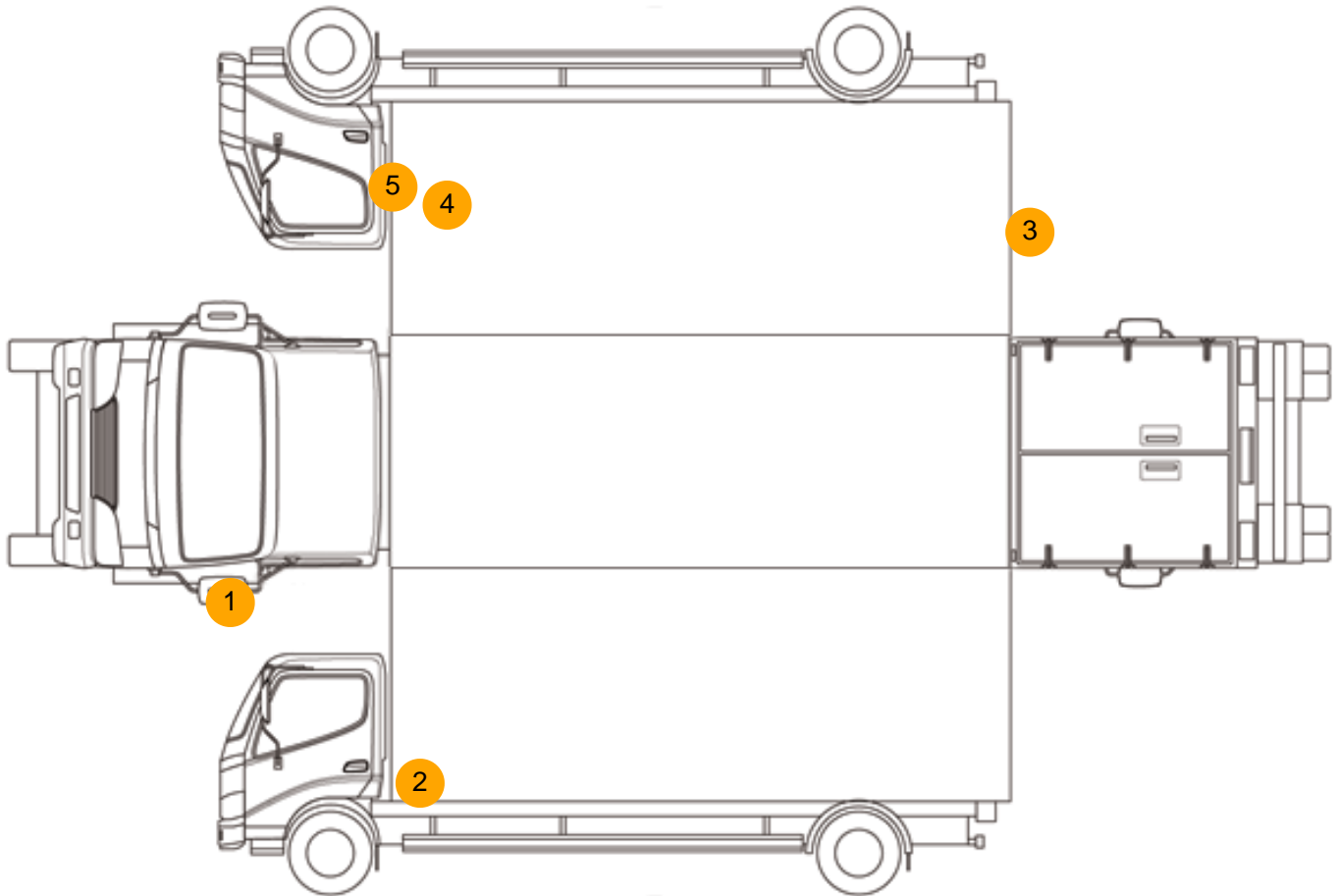

Damage Photos



1: Door Mirror Assy nsf
Scuffed (Unpainted)
Over 100mm



2: Qtr Panel nsr
Hole
Over 10mm



3: C Post os
Dented
With Paint Damage



4: Qtr Panel osr
Hole
Over 10mm



5: Badgedecal Front
Missing
Replace

Interior

Carpet Condition	OK	Upholstery Condition	OK
Seat Condition	OK	Odour	-
Engine Runs	OK	No Excessive Smoking	OK
EML light illuminated	OK	DPF light illuminated	OK
ABS light illuminated	OK		