

VEHICLE INSPECTION REPORT

C291767

Iveco Stralis 460

Inspection

Serious Damage? No

Vehicle

VAT Plus VAT

V5 Buyer To Apply

Details

Reg. date 07/07/2014

Colour WHITE

Cab Type HI-WAY CAB

Year 2014

VIN WJMM1VTH60C291767

Gearbox AUTOMATIC

Mileage 241,282 Km Warranted

Body Style Tractor Unit

Axle Combi 4x2

Fuel Type DIESEL

MOT Due 31/10/2025

Rear Suspension Air

MOD654 FORM T/F, SLIDING 5TH WHEEL

Tyres

NSF NSI1

NSI2

NSI3

NSI4

OSF OSI1

OSI2

OSI3

OSI4

Spare NSO1

NSO2

NSO3

NSO4

OSO1

OSO2

OSO3

OSO4

Photos



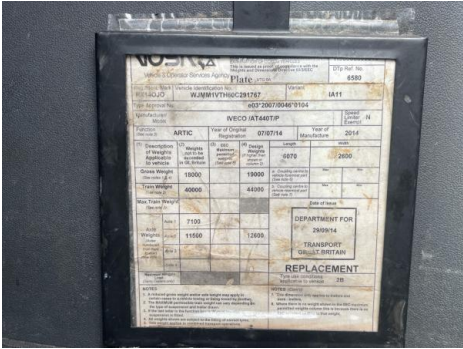

Condition Check

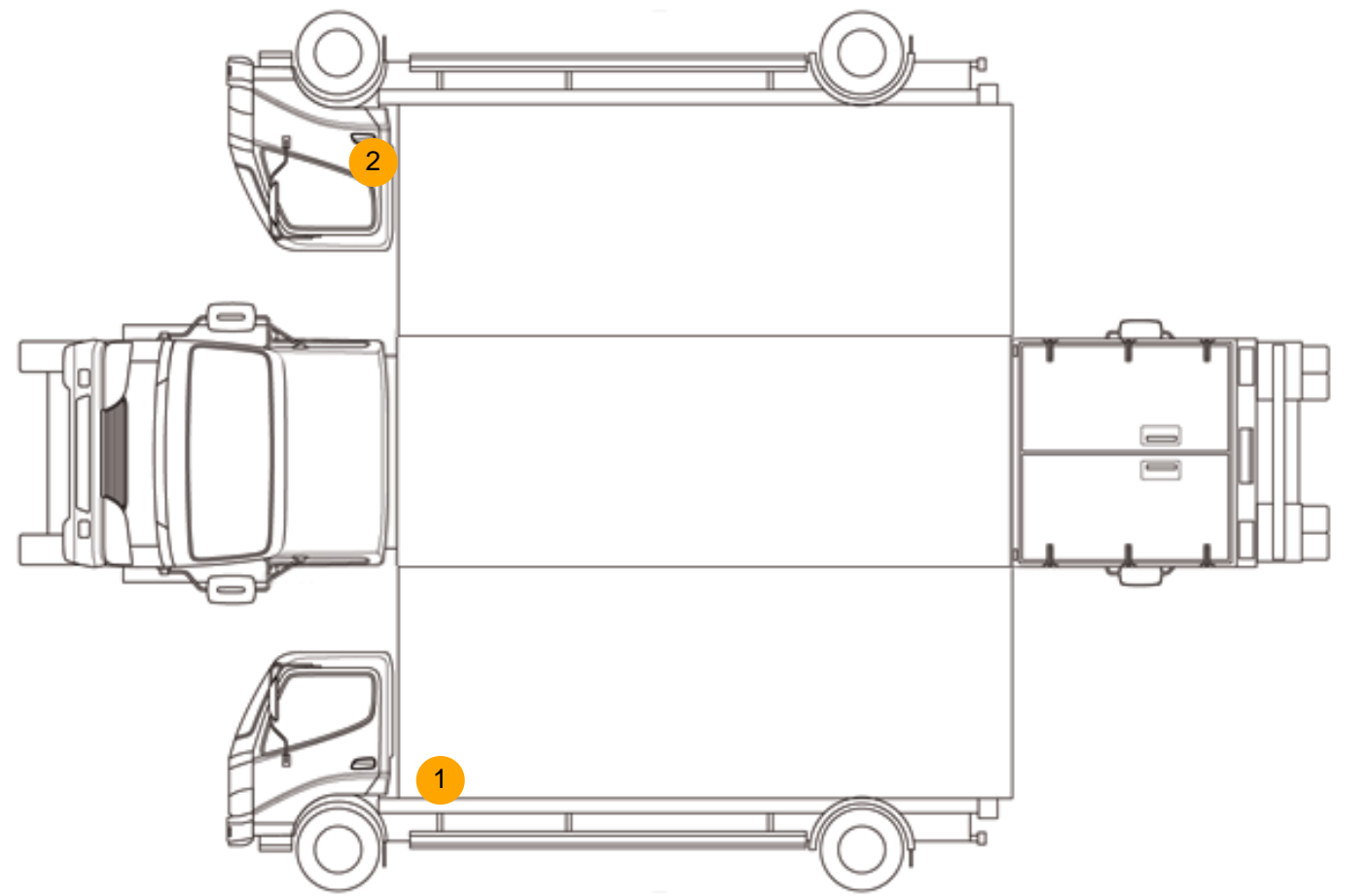

Damage Photos



1: D Post ns
Cracked
Replace



2: Door osf
Scratched
UpTo 25mm Thru Paint

Interior

Carpet Condition OK
Seat Condition OK

Upholstery Condition OK
Odour -

Engine Runs	OK	Gearbox 1st and Reverse Test	OK
Brakes	OK	Clutch Slip Test from Static	OK
Turbo Boosting	OK	Gearbox Static Gear Selection (engine running)	OK
Parking Brake	OK	No Excessive Smoking	OK
EML light illuminated	OK	Oil warning light illuminated	OK
Airbag light illuminated	OK	DPF light illuminated	OK
ABS light illuminated	OK	Service indicator light illuminated	OK