

# VEHICLE INSPECTION REPORT

**PE63NUC**

## Daf LF 45.140

### Inspection

Serious Damage? No

### Vehicle

VAT Plus VAT

V5 Present

### Details

|           |                      |                   |                   |                 |            |
|-----------|----------------------|-------------------|-------------------|-----------------|------------|
| Reg. date | 28/11/2013           | VIN               | XLRAE45FF0L433125 | Cab Type        | DAY CAB    |
| Year      | 2013                 | Body Style        | Box Van           | Gearbox         | MANUAL     |
| Mileage   | 744,462 Km Warranted | Service history   | Yes               | Axle Combi      | 4x2        |
| Fuel Type | Diesel               | Service documents | Printout          | Rear Suspension | Steel      |
| Colour    | RED                  | MOT Due           | 30/04/2026        | Tail Lift       | Cantilever |

\*COLLECTED AS NON RUNNER - TAIL LIFT, TOE GUARD ISSUES\*\*WARNING LIGHT ON DASH\*

### Tyres

|       |      |      |      |      |
|-------|------|------|------|------|
| NSF   | NSI1 | NSI2 | NSI3 | NSI4 |
| OSF   | OSI1 | OSI2 | OSI3 | OSI4 |
| Spare | NSO1 | NSO2 | NSO3 | NSO4 |
|       | OSO1 | OSO2 | OSO3 | OSO4 |

## Features

- Cruise control
- Radio/CD
- Front electric windows
- Central locking
- Cloth seat trim

## Photos



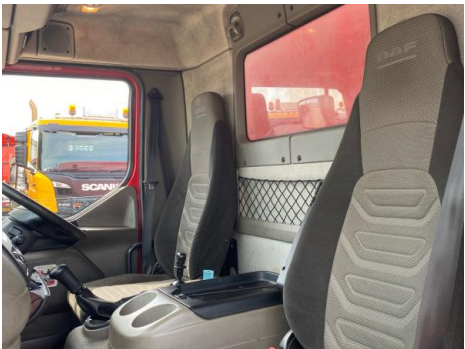
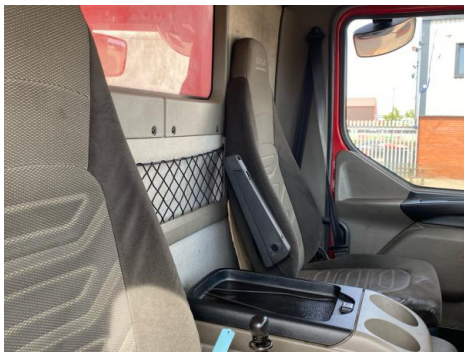



## Condition Check

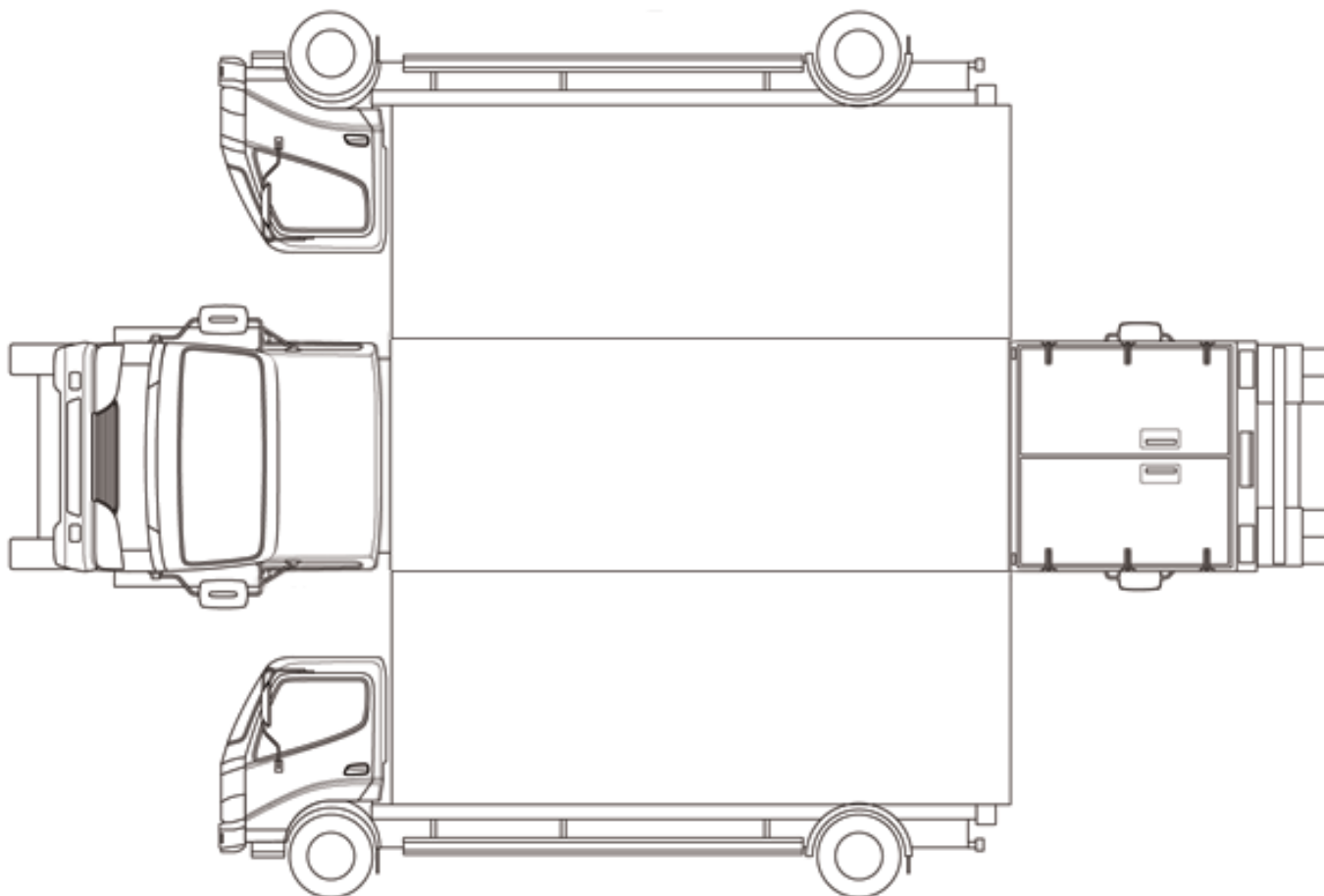

## Damage Photos



1: Door Pad osf  
Soiled  
Heavy



2: Seat Base Cover nsf  
Torn  
Over 3mm



3: Fascia Panel  
 Holed  
 Over 3mm



4: Dash Warning Lights  
 Displayed  
 No Action

Interior

|                         |    |      |                             |    |      |
|-------------------------|----|------|-----------------------------|----|------|
| <b>Carpet Condition</b> |    | OK   | <b>Upholstery Condition</b> |    | Poor |
| <b>Seat Condition</b>   |    | Poor | <b>Odour</b>                |    | -    |
| Engine Runs             | OK |      | No Excessive Smoking        | OK |      |
| EML light illuminated   | OK |      | DPF light illuminated       | OK |      |
| ABS light illuminated   | OK |      |                             |    |      |