

VEHICLE INSPECTION REPORT

DA19HBB

Isuzu N75 190

Inspection

Serious Damage? No

Vehicle

VAT Plus VAT

V5 To Follow

Details

Reg. date 01/05/2019

VIN JAANPR75MJ7100622

Axle Combi 4x2

Year 2019

Body Style Dropside

Rear Suspension Steel

Mileage 366,515 Km Warranted

MOT Due 30/06/2026

Tail Lift Cantilever

Fuel Type Diesel

Cab Type DAY CAB

Colour BLUE/YELLOW

Gearbox AUTOMATIC

WARNING LIGHT ON DASH SERVICE SCHEDULE LIST AVAILABLE

Tyres

NSF NSI2 NSI3 NSI4

OSF OSI1 OSI2 OSI3 OSI4

Spare NSO1 NSO2 NSO3 NSO4

OSO1 OSO2 OSO3 OSO4

Photos



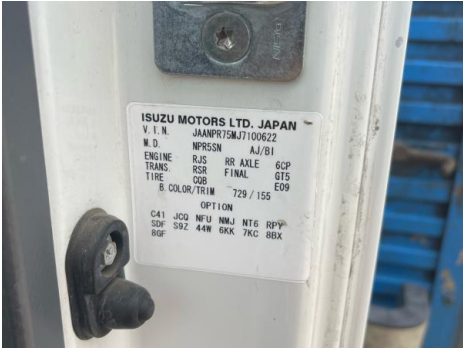
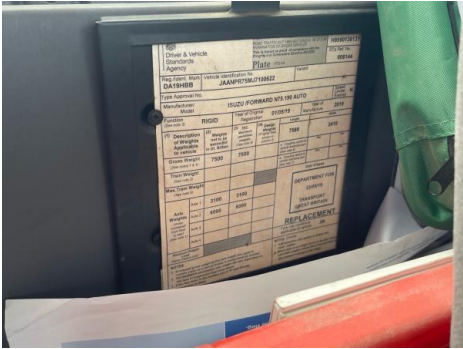
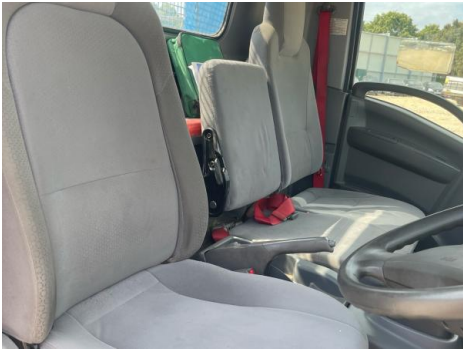

Condition Check

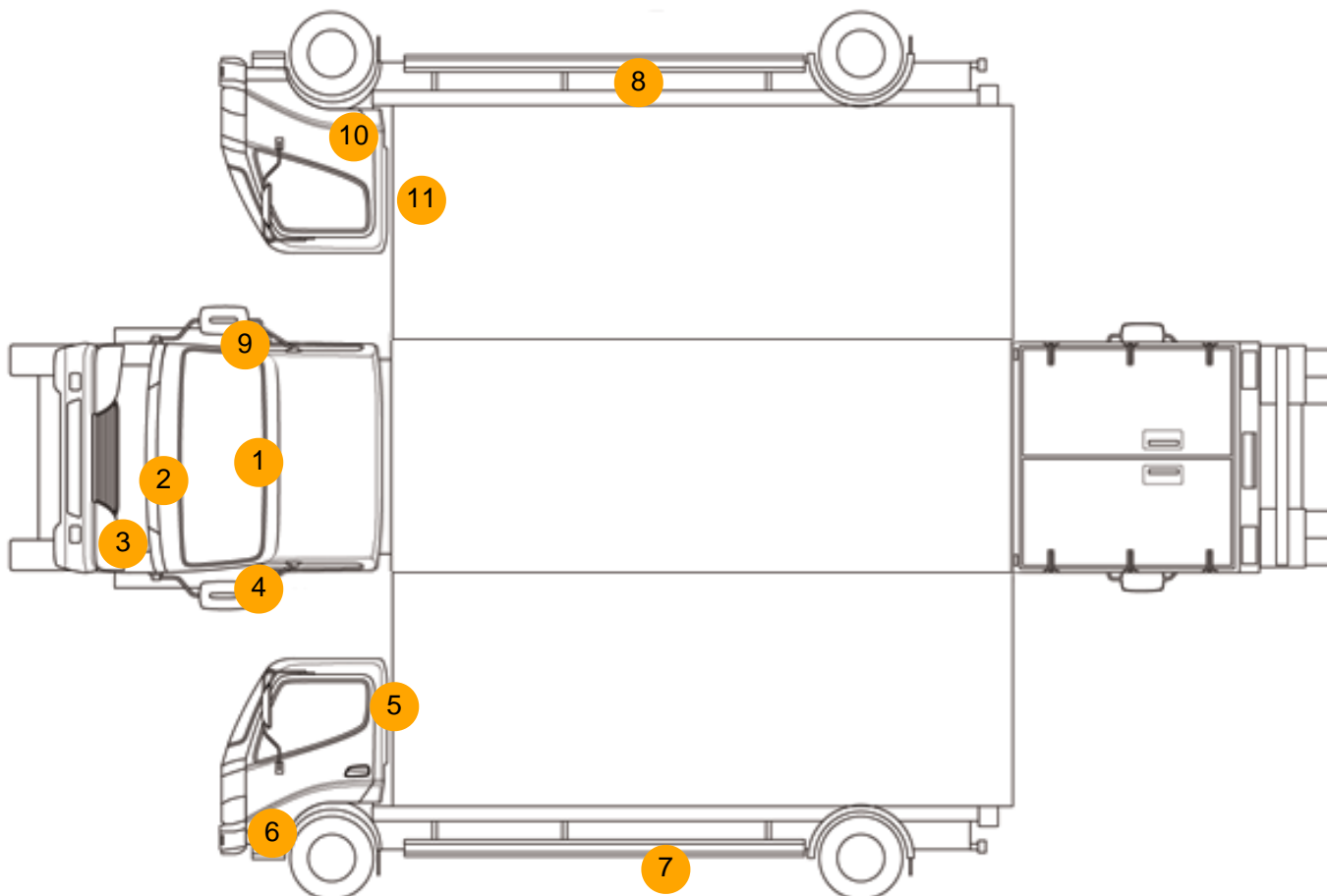

Damage Photos



1: Screen Front
Chipped
Over 10mm



2: Bonnet
Chipped
Multiple Chips



3: Bumper Front
Scratched
Over 25mm Not Thru Paint



4: Door Mirror Assy nsf
Scuffed (Unpainted)
UpTo 100mm



5: B Post ns
Dented
Over 2 UpTo 10mm



6: Wing nsf
Scratched
UpTo 25mm Thru Paint



7: Other
N/A
N/A



8: Other
N/A
N/A



9: Door Mirror Assy osf
Scuffed (Unpainted)
UpTo 100mm



10: Door osf
Dented
With Paint Damage



11: Door osf
Chipped
Edge Chip



12: Carpets Front
Holed
Over 3mm

Interior

Carpet Condition	Average		Upholstery Condition	Average
Seat Condition	Average		Odour	-
Engine Runs	OK		Gearbox 1st and Reverse Test	OK
Brakes	OK		Clutch Slip Test from Static	OK
Parking Brake	OK		Gearbox Static Gear Selection (engine running)	OK
			No Excessive Smoking	OK
EML light illuminated	OK		Oil warning light illuminated	OK
Airbag light illuminated	OK		DPF light illuminated	Fault
ABS light illuminated	OK		Service indicator light illuminated	OK