

# VEHICLE INSPECTION REPORT

**DE69MRX**

## ISUZU N 75.190

### Inspection

Serious Damage? No

### Vehicle

VAT Plus VAT

V5 Present

### Details

Reg. date 09/10/2019

Colour WHITE

Cab Type DAY CAB

Year 2019

VIN JAANPR75HJ7104175

Gearbox AUTOMATIC

Mileage 296,504 Km Warranted

Body Style Flatbed

Axle Combi 4x2

Fuel Type Diesel

MOT Due 31/10/2025

Rear Suspension Steel

### Tyres

NSF NSI1

NSI2

NSI3

NSI4

OSF OSI1

OSI2

OSI3

OSI4

Spare NSO1

NSO2

NSO3

NSO4

OSO1

OSO2

OSO3

OSO4

## Features

- Park assist camera

## Photos





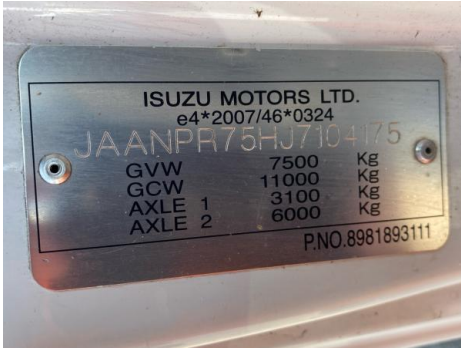
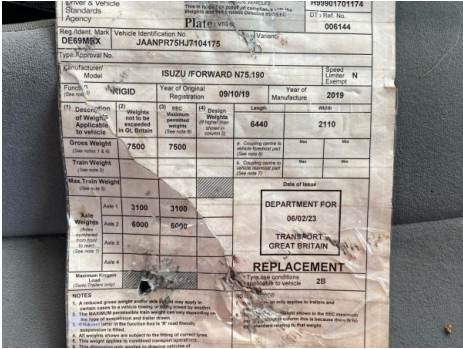
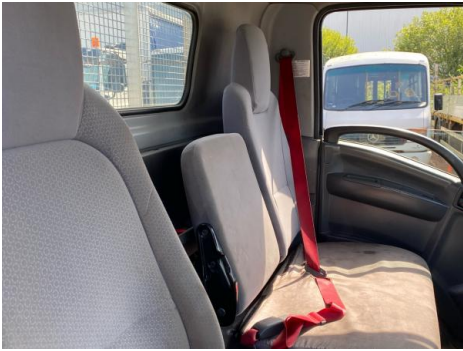





## Condition Check

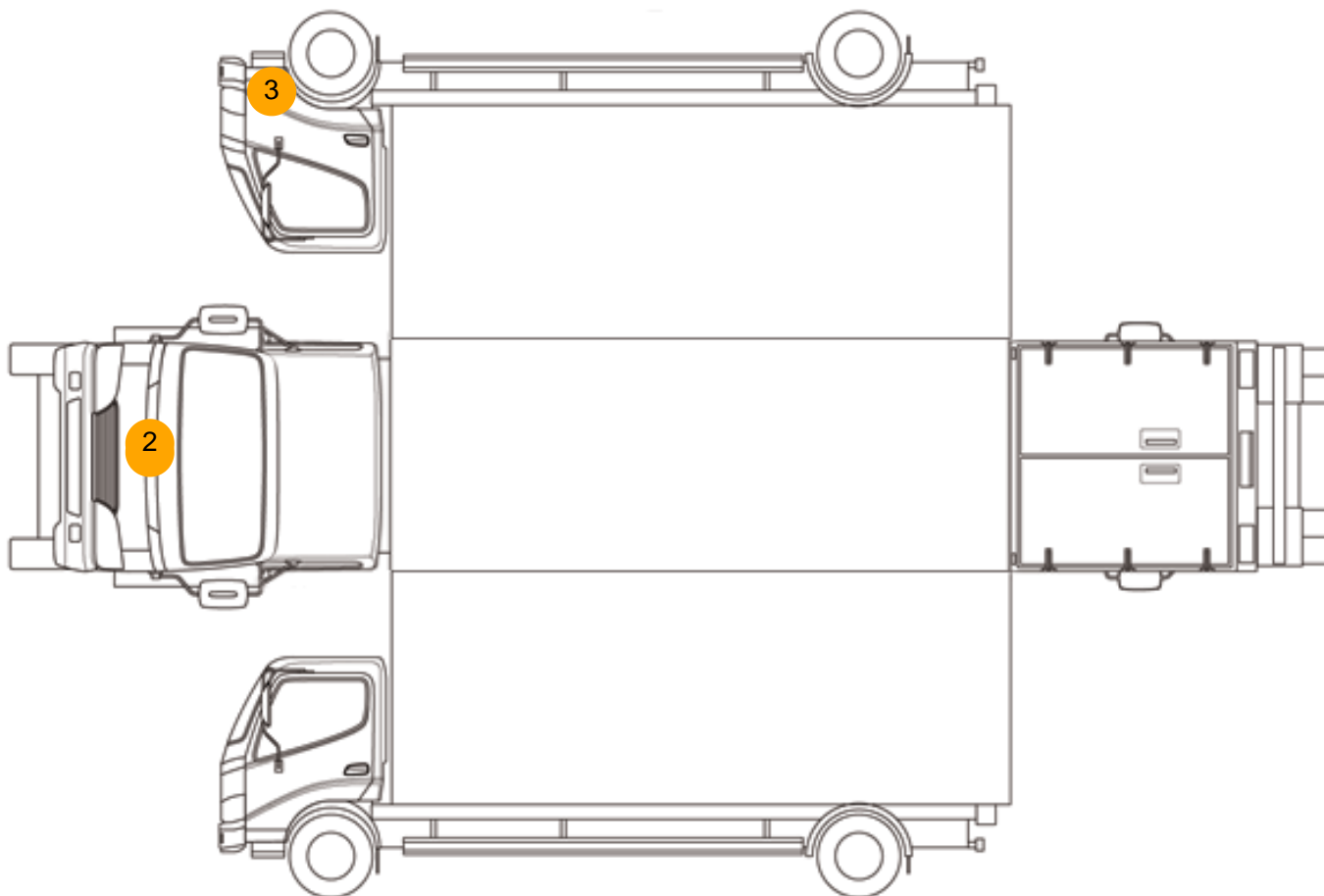

## Damage Photos



1: Bonnet  
Dented  
Over 30mm



2: Bonnet  
Chipped  
Multiple Chips



3: Bumper Front  
Dented  
With Paint Damage



4: Door Pad osf  
Soiled  
Heavy



5: Seat Base Cover osf  
Soiled  
Heavy



6: Seat Back Cover nsf  
Soiled  
Heavy

**Interior**

<b>Carpet Condition</b>	OK	<b>Upholstery Condition</b>	Poor
<b>Seat Condition</b>	Poor	<b>Odour</b>	-
Engine Runs	OK	No Excessive Smoking	OK
EML light illuminated	OK	DPF light illuminated	OK
ABS light illuminated	OK		