

VEHICLE INSPECTION REPORT

FD22TYS

Iveco Eurocargo 180-250

Inspection

Serious Damage? No

Vehicle

VAT Plus VAT

V5 Present

Details

Reg. date	03/08/2022	Body Style	Fridge Box	Gearbox	AUTOMATIC
Year	2022	MOT Due	Expired	Axle Combi	4x2
Mileage	174,824 Km Warranted	CAP Clean	£14,200.00	Rear Suspension	Steel
Fuel Type	DIESEL	CAP Average	£13,800.00	Rear Doors	Barn </td
Colour	WHITE	CAP Below	£12,200.00	Tail Lift	Tuckaway
VIN	ZCFA81TJ602721055	Cab Type	SLEEPER CAB		

BRAKES WOUND OFF CARRIER SUPRA 1150MT UNIT, STANDBY PLUG, SINGLE SIDE BARN DOOR

Tyres

NSF	NSI1	NSI2	NSI3	NSI4
OSF	OSI1	OSI2	OSI3	OSI4
Spare	NSO1	NSO2	NSO3	NSO4
	OSO1	OSO2	OSO3	OSO4

Photos



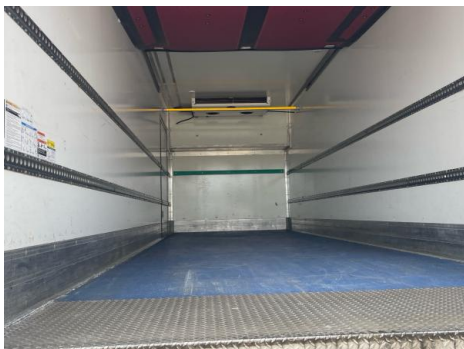
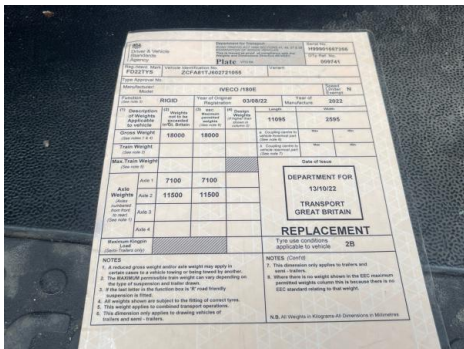
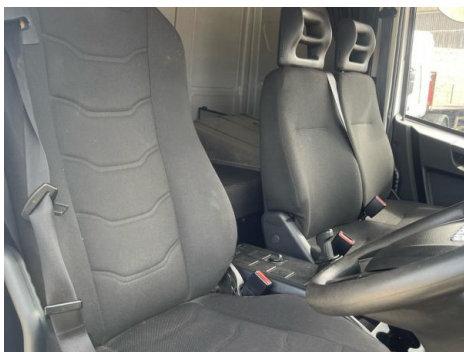

Condition Check

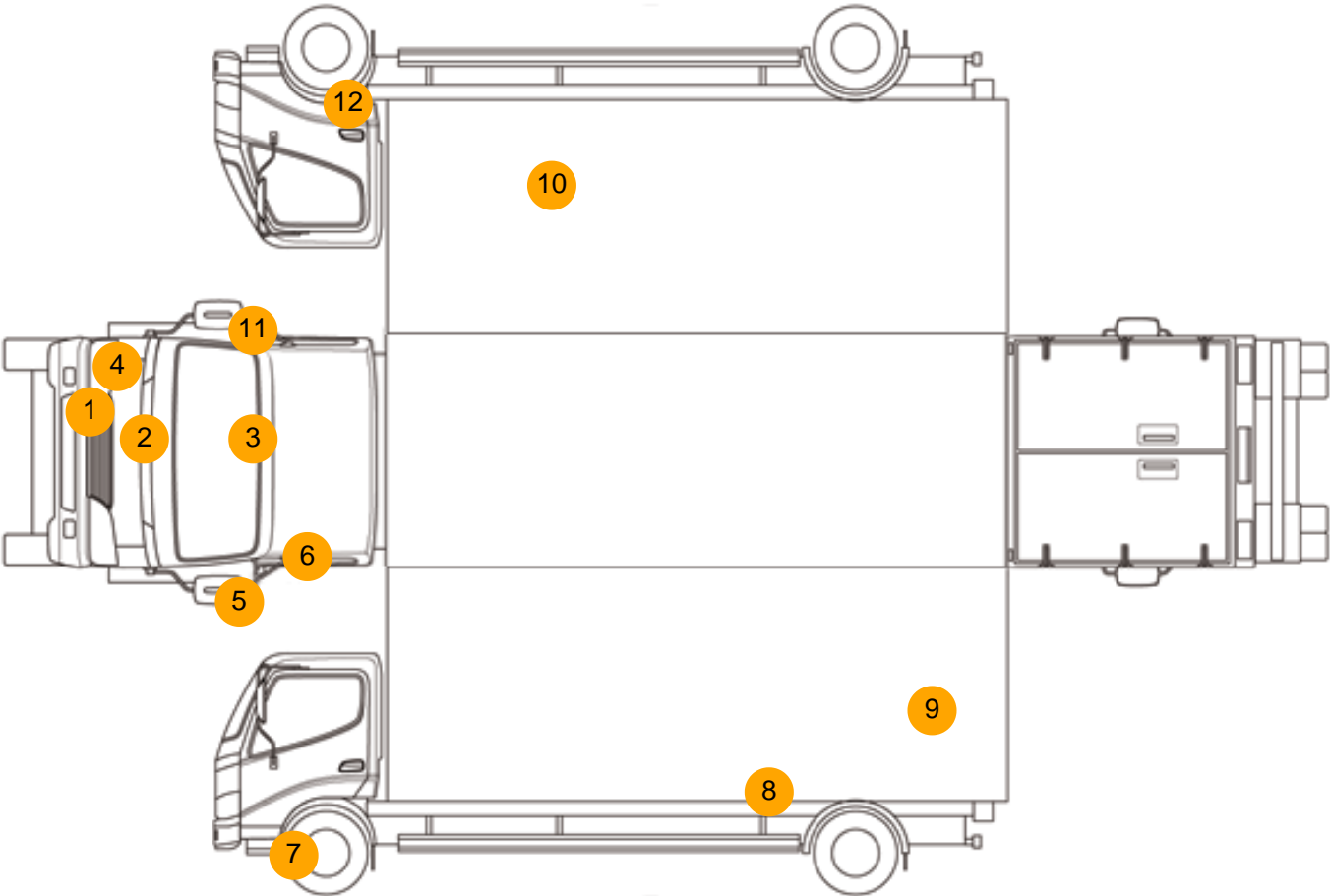

Damage Photos



1: Fog Lamp Surround is
Broken
Replace



2: Other
N/A
N/A



3: Screen Front
Chipped
UpTo 10mm



4: Fog Lamp Surround os
Broken
Replace



5: Door Mirror Assy nsf
Broken
Replace



6: Door Mirror Assy nsf
Missing
Replace



7: Other
N/A
N/A



8: Qtr Panel nsr
Dented
With Paint Damage



9: Qtr Panel nsr
Scratched
Over 25mm Not Thru Paint



10: Qtr Panel osr
Scratched
UpTo 25mm Not Thru Paint



11: Door Mirror Assy osf
Scuffed (Unpainted)
UpTo 100mm



12: Other
N/A
N/A



13: Other
N/A
N/A



14: Handle Inner nsf
Damaged
Replace

Interior

Carpet Condition		Average	Upholstery Condition		Average
Seat Condition		Average	Odour		-
Engine Runs	OK		Gearbox 1st and Reverse Test	OK	
Brakes	OK		Clutch Slip Test from Static	OK	
Parking Brake	OK		Gearbox Static Gear Selection (engine running)	OK	
			No Excessive Smoking	OK	
EML light illuminated	OK		Oil warning light illuminated	OK	
Airbag light illuminated	OK		DPF light illuminated	OK	
ABS light illuminated	OK		Service indicator light illuminated	OK	