

# VEHICLE INSPECTION REPORT

**DA69GNZ**

## Isuzu N75 190

### Inspection

Serious Damage? No

### Vehicle

VAT Plus VAT

V5 Present

### Details

Reg. date 19/11/2019

Colour WHITE

Cab Type DAY CAB

Year 2019

VIN JAANPR75HJ7104173

Gearbox AUTOMATIC

Mileage 315,948 Km Warranted

Body Style Flatbed

Axle Combi 4x2

Fuel Type DIESEL

MOT Due 30/11/2025

Rear Suspension Steel

### Tyres

NSF NSI1

NSI2

NSI3

NSI4

OSF OSI1

OSI2

OSI3

OSI4

Spare NSO1

NSO2

NSO3

NSO4

OSO1

OSO2

OSO3

OSO4

### Photos

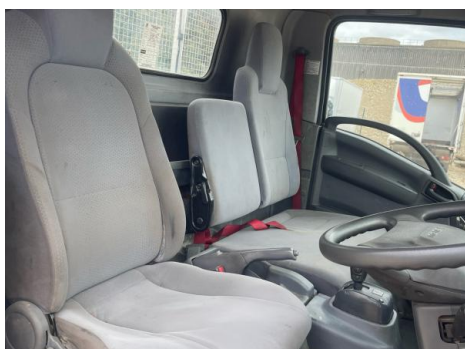





Condition Check

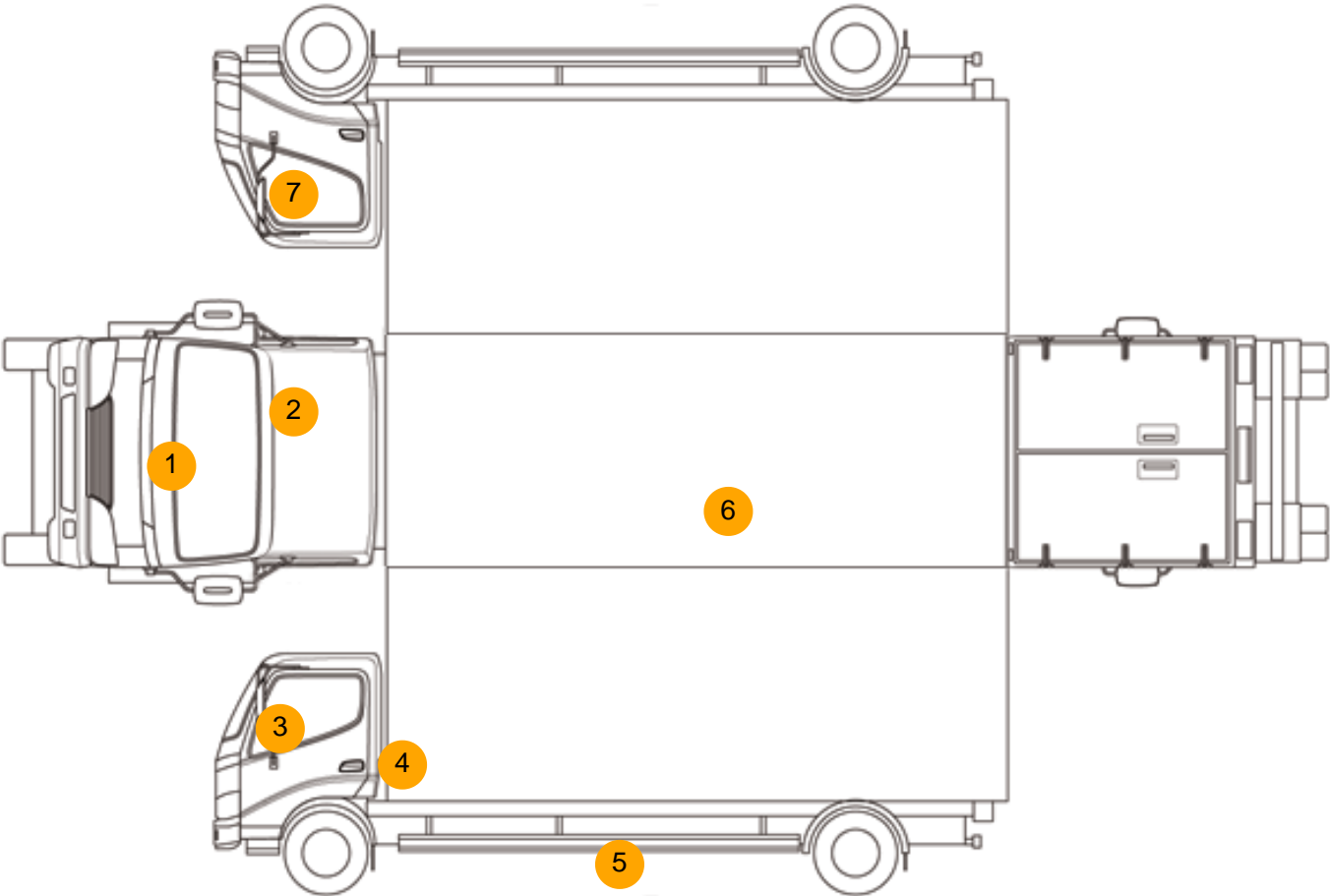

Damage Photos



1: Bonnet  
Chipped  
Multiple Chips



2: Other  
N/A  
N/A



3: Door Mirror Assy nsf  
Scuffed (Unpainted)  
UpTo 100mm



4: Door nsf  
Chipped  
Edge Chip



5: Other  
N/A  
N/A



6: Other  
N/A  
N/A



7: Door Mirror Assy osf  
Scuffed (Unpainted)  
UpTo 100mm

# Interior

<b>Carpet Condition</b>	<b>Average</b>	<b>Upholstery Condition</b>	<b>Average</b>
<b>Seat Condition</b>	<b>Average</b>	<b>Odour</b>	<b>-</b>
Engine Runs	OK	Gearbox 1st and Reverse Test	OK
Brakes	OK	Clutch Slip Test from Static	OK
Parking Brake	OK	Gearbox Static Gear Selection (engine running)	OK
		No Excessive Smoking	OK
EML light illuminated	OK	Oil warning light illuminated	OK
Airbag light illuminated	OK	DPF light illuminated	OK
ABS light illuminated	OK	Service indicator light illuminated	OK