

# VEHICLE INSPECTION REPORT

**YG17HWV**

## Daf LF 150

### Inspection

Serious Damage? No

### Vehicle

VAT Plus VAT

V5 Present

### Details

Reg. date 20/06/2017

VIN XLRAEL1500L465408

Axle Combi 4x2

Year 2017

Body Style Box Van

Rear Suspension Steel

Mileage 326,980 Km Warranted

MOT Due 30/09/2025

Rear Doors Roller

Fuel Type DIESEL

Cab Type DAY CAB

Tail Lift Column

Colour SILVER

Gearbox MANUAL

### SERVICE SCHEDULE LIST AVAILABLE

### Tyres

NSF NSI1

NSI2

NSI3

NSI4

OSF OSI1

OSI2

OSI3

OSI4

Spare NSO1

NSO2

NSO3

NSO4

OSO1

OSO2

OSO3

OSO4

## Features

- Park assist camera

## Photos



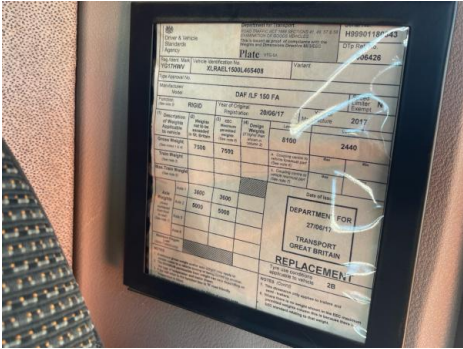
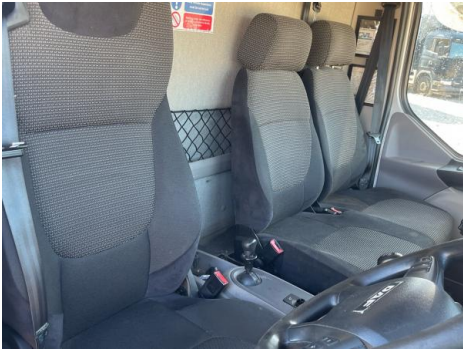



## Condition Check

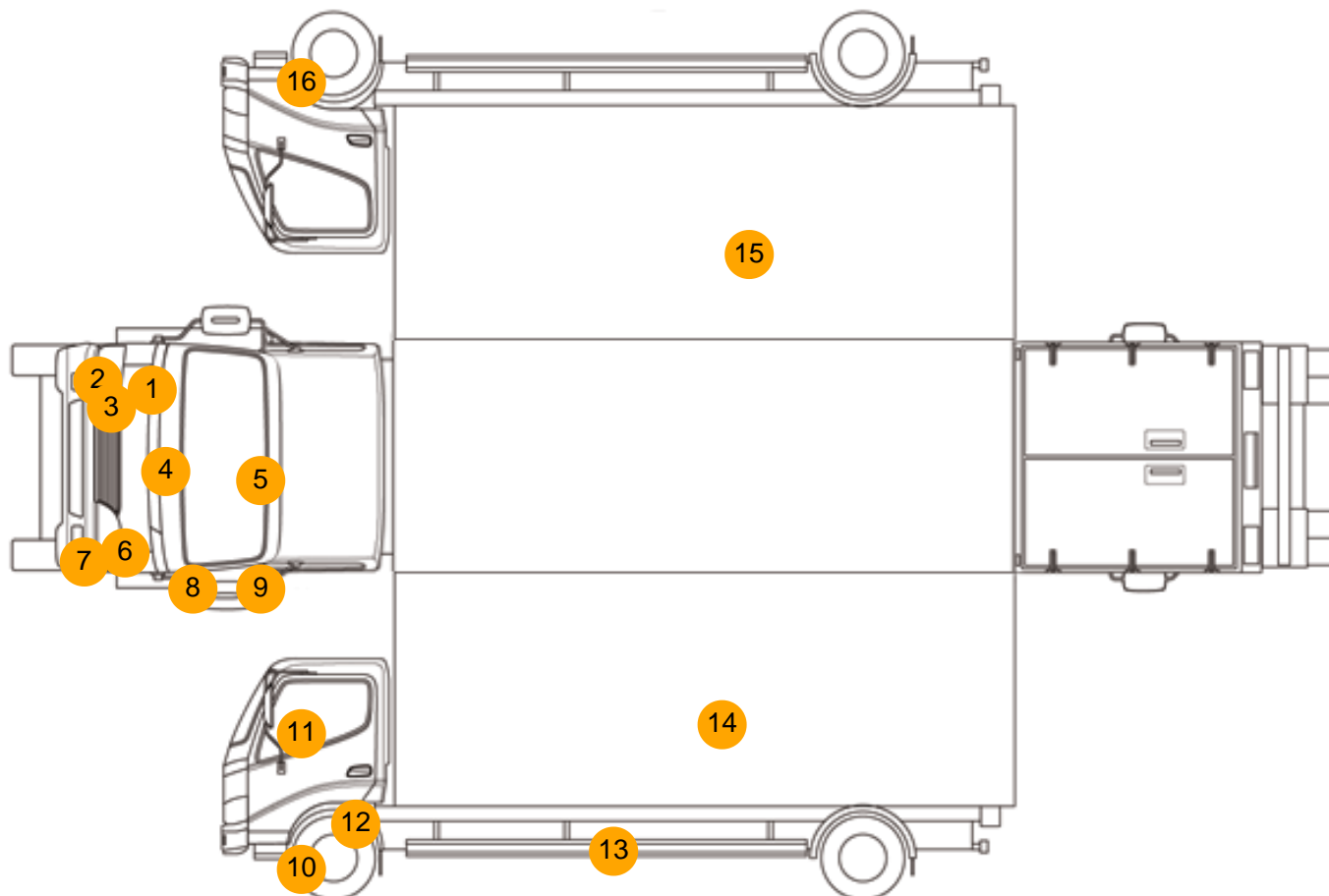

## Damage Photos



1: Wing osf  
Scratched  
Over 25mm Thru Paint



2: Bumper Front Moulding  
Scuffed (Unpainted)  
Over 100mm



3: Other  
N/A  
N/A



4: Bonnet  
Chipped  
Multiple Chips



5: Screen Front  
Chipped  
UpTo 10mm



6: Other  
N/A  
N/A



7: Bumper Front Moulding  
Scuffed (Unpainted)  
Over 100mm



8: Wing nsf  
Scratched  
Over 25mm Thru Paint





9: Other  
N/A  
N/A



10: Other  
N/A  
N/A



11: Door Mirror Glass ns  
Broken  
Replace



12: Other  
N/A  
N/A



13: Other  
N/A  
N/A

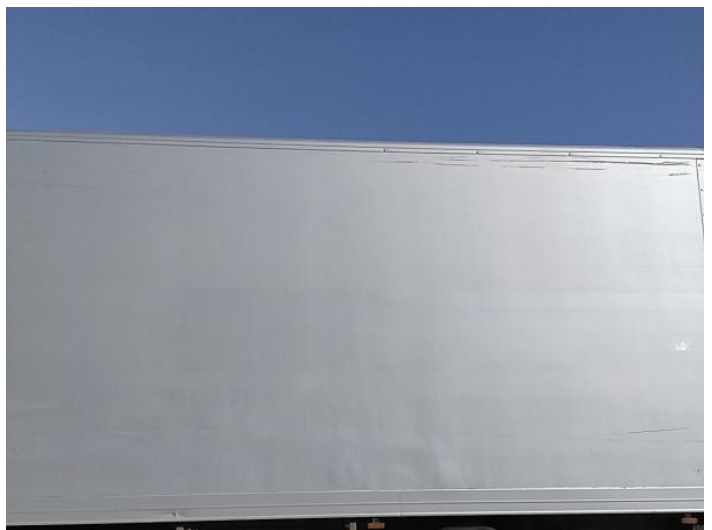

14: Qtr Panel nsr  
Scratched  
Over 25mm Thru Paint



15: Qtr Panel osr  
 Scratched  
 Over 25mm Thru Paint



16: Other  
 N/A  
 N/A



17: Seat Base Cover osf  
 Holed  
 Over 3mm



18: Other  
 N/A  
 N/A



19: Other  
 N/A  
 N/A

**Interior**

Carpet Condition		Average	Upholstery Condition		Average
Seat Condition		Average	Odour		-
Engine Runs	OK		Gearbox 1st and Reverse Test	OK	
Brakes	OK		Clutch Slip Test from Static	OK	
Parking Brake	OK		Gearbox Static Gear Selection (engine running)	OK	
			No Excessive Smoking	OK	
EML light illuminated	OK		Oil warning light illuminated	OK	
Airbag light illuminated	OK		DPF light illuminated	OK	
ABS light illuminated	OK		Service indicator light illuminated	OK	