

# VEHICLE INSPECTION REPORT

**YL16NWN**

## Daf CF 310

### Inspection

Serious Damage? No

### Vehicle

VAT Plus VAT

V5 To Follow

### Details

Reg. date	15/08/2016	VIN	XLRAEM3700G104317	Axle Combi	4x2
Year	2016	Body Style	Curtainside	Rear Suspension	Steel
Mileage	494,615 Km Warranted	MOT Due	31/07/2026	Rear Doors	Barn
Fuel Type	DIESEL	Cab Type	DAY CAB		
Colour	BLUE/WHITE	Gearbox	MANUAL		

SERVICE SCHEDULE LIST AVAILABLE

### Tyres

NSF	NSI1	NSI2	NSI3	NSI4
OSF	OSI1	OSI2	OSI3	OSI4
Spare	NSO1	NSO2	NSO3	NSO4
	OSO1	OSO2	OSO3	OSO4

## Features

- Park assist camera

## Photos





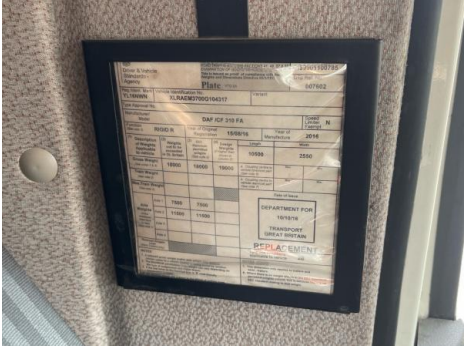
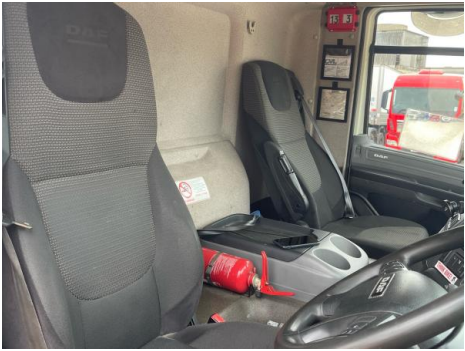

## Condition Check

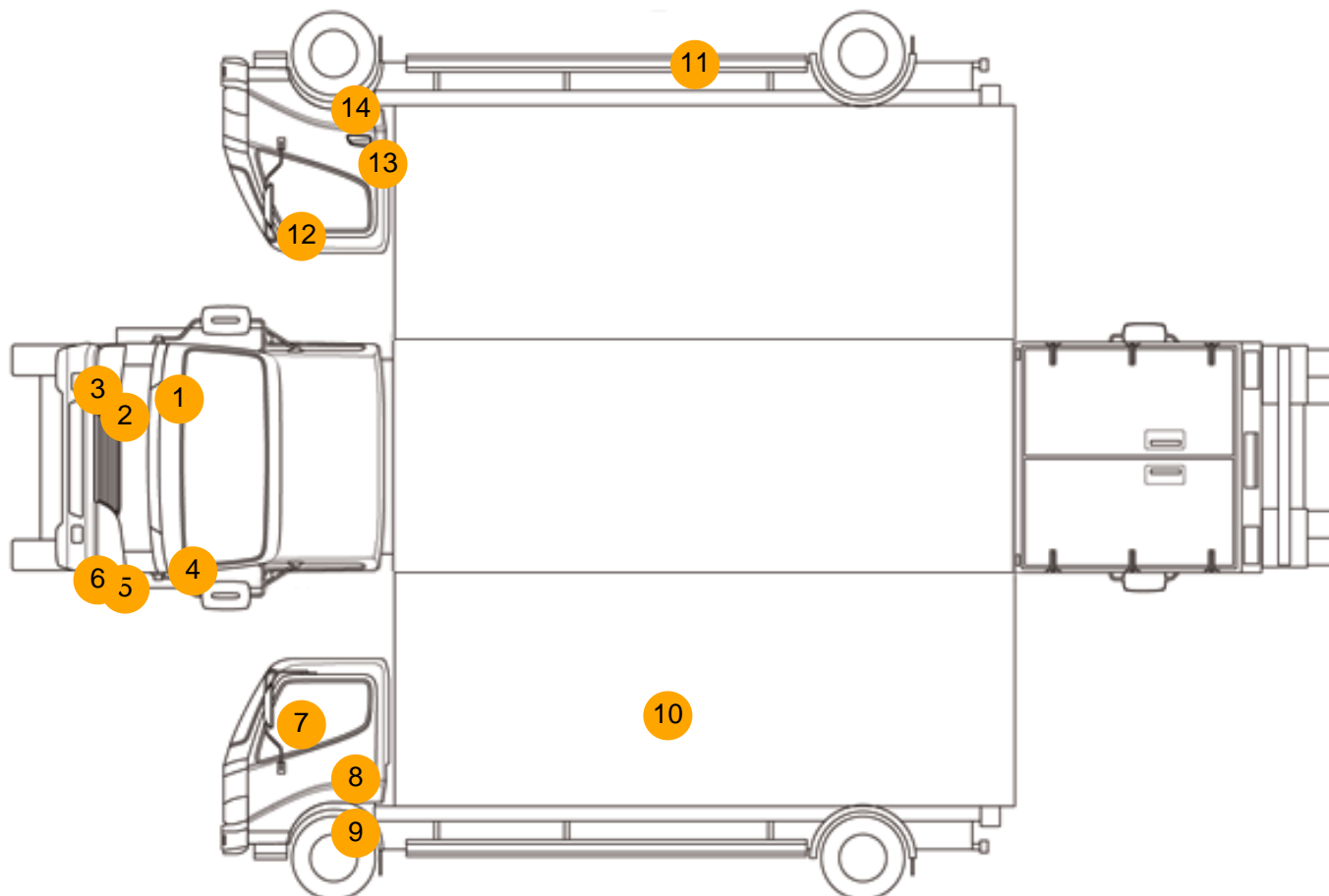

## Damage Photos



1: Wing osf  
Cracked  
Replace



2: Fog Lamp Surround os  
Scuffed (Unpainted)  
UpTo 100mm





3: Bumper Front Moulding  
Scuffed (Unpainted)  
UpTo 100mm



4: Wing nsf  
Cracked  
Replace



5: Fog Lamp Surround nsf  
Scuffed (Unpainted)  
UpTo 100mm



6: Bumper Front Moulding  
Scuffed (Unpainted)  
UpTo 100mm



7: Door Mirror Assy nsf  
Scuffed (Unpainted)  
UpTo 100mm



8: Door nsf  
Dented  
Between 10mm + 30mm



9: Other  
N/A  
N/A



10: Other  
N/A  
N/A



11: Other  
N/A  
N/A



12: Door Mirror Assy osf  
Scuffed (Unpainted)  
UpTo 100mm



13: Door osf  
Chipped  
Over 5mm



14: Other  
N/A  
N/A



15: Other  
N/A  
N/A

16: Other  
N/A  
N/A

Interior

Carpet Condition		OK	Upholstery Condition		OK
Seat Condition		OK	Odour		-
Engine Runs	OK		Gearbox 1st and Reverse Test	OK	
Brakes	OK		Clutch Slip Test from Static	OK	
Parking Brake	OK		Gearbox Static Gear Selection (engine running)	OK	
			No Excessive Smoking	OK	
EML light illuminated	OK		Oil warning light illuminated	OK	
Airbag light illuminated	OK		DPF light illuminated	OK	
ABS light illuminated	OK		Service indicator light illuminated	OK	