

VEHICLE INSPECTION REPORT

NK15ZVJ

SCANIA P 250

Inspection

Serious Damage? No

Vehicle

VAT Plus VAT

V5 Present

Details

Reg. date 16/04/2015

VIN YS2P4X20005381581

Axle Combi 4x2

Year 2015

Body Style Fridge Box

Rear Suspension Steel

Mileage 835,432 Km Warranted

MOT Due 28/02/2026

Rear Doors Roller

Fuel Type DIESEL

Cab Type DAY CAB

Tail Lift Column

Colour WHITE

Gearbox AUTOMATIC

THERMOKING T-1000R UNIT

Tyres

NSF NSI2 NSI3 NSI4

OSF OSI1 OSI2 OSI3 OSI4

Spare NSO1 NSO2 NSO3 NSO4

OSO1 OSO2 OSO3 OSO4

Photos

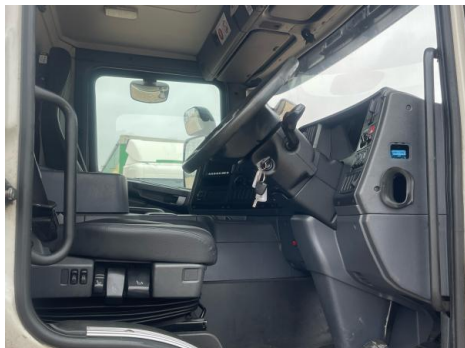

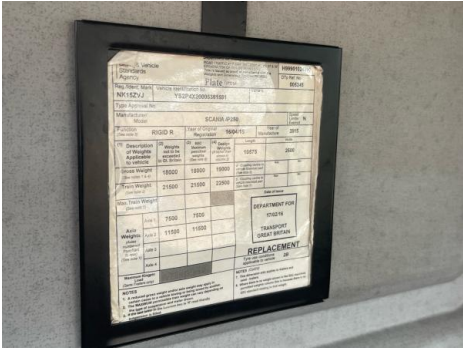

Condition Check

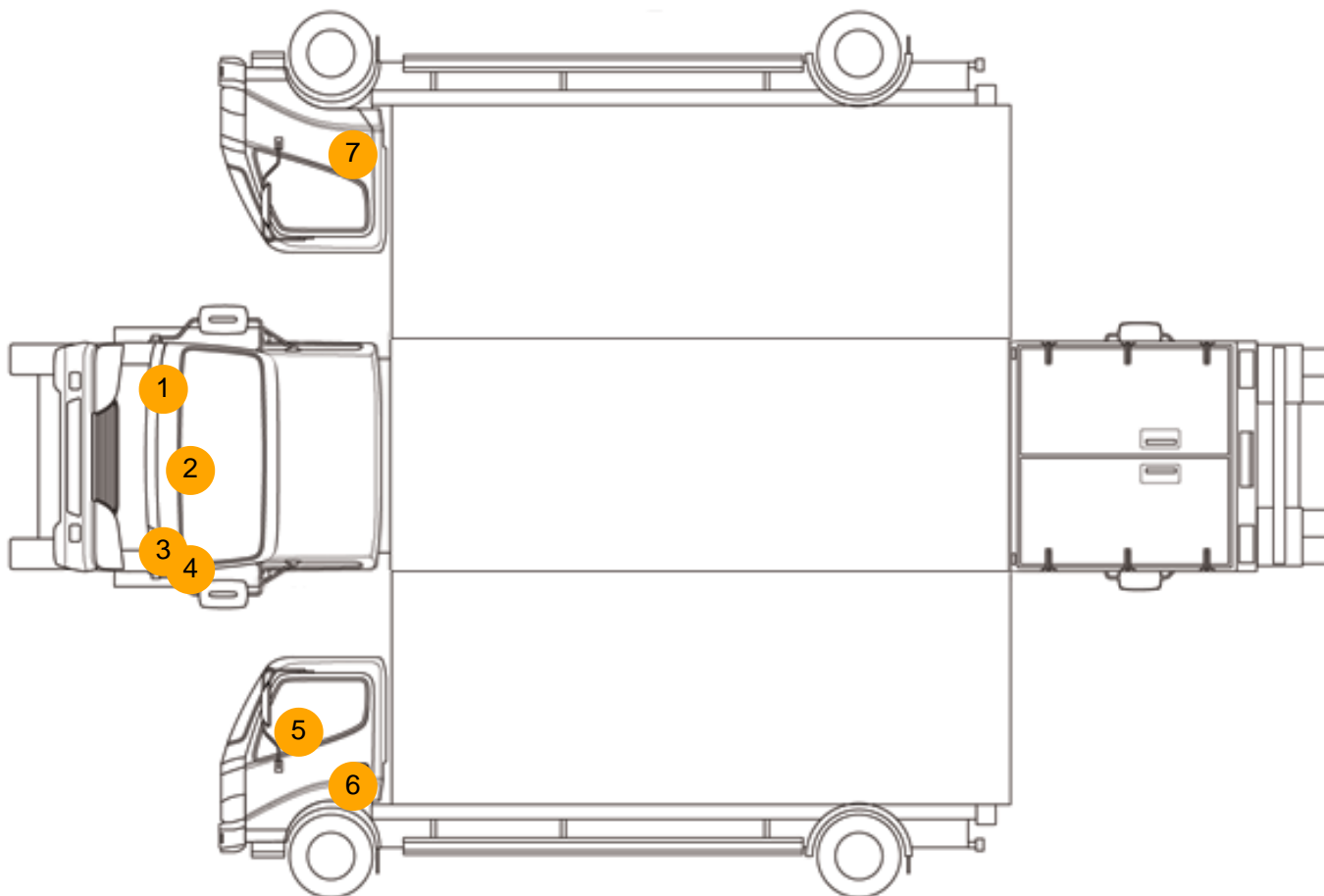

Damage Photos



1: Wing osf
Scratched
UpTo 25mm Thru Paint



2: Badgedecal Front
Missing
Replace



3: Bonnet
Dented
With Paint Damage



4: Wing nsf
Scratched
UpTo 25mm Thru Paint



5: Door Mirror Assy nsf
Scuffed (Unpainted)
UpTo 100mm



6: Door nsf
Scratched
UpTo 25mm Thru Paint



7: Door osf
Scratched
Over 25mm Not Thru Paint



8: Other
N/A
N/A



9: Other
N/A
N/A

10: Other
N/A
N/A

Interior

Carpet Condition		Average	Upholstery Condition		Average
Seat Condition		Average	Odour		-
Engine Runs	OK		Gearbox 1st and Reverse Test	OK	
Brakes	OK		Clutch Slip Test from Static	OK	
Parking Brake	OK		Gearbox Static Gear Selection (engine running)	OK	
			No Excessive Smoking	OK	
EML light illuminated	OK		Oil warning light illuminated	OK	
Airbag light illuminated	OK		DPF light illuminated	OK	
ABS light illuminated	OK		Service indicator light illuminated	OK	