

VEHICLE INSPECTION REPORT

DK69WHZ

Isuzu Gafter N35.125

Inspection

Serious Damage? No

Vehicle

VAT Plus VAT

V5 Present

Details

Reg. date 25/09/2019

Year 2019

Mileage 196,253 Miles
Warranted

Fuel Type DIESEL

Colour WHITE

VIN JAANLR87EH7102943

Body Style Flatbed SWB

MOT Due 24/09/2025

CAP Clean £4,175.00

CAP Average £3,750.00

CAP Below £2,925.00

Gearbox MANUAL

SPARE WHEEL

Tyres

NSF

NSR

OSF

OSR

Spare

Features

- Front electric windows
- Central locking

Photos



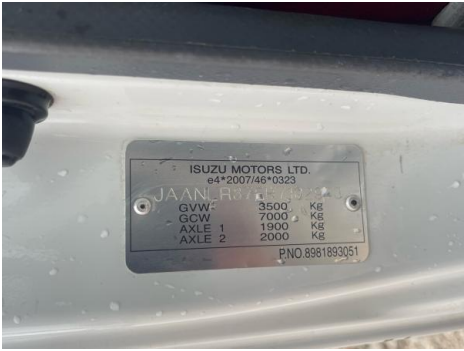
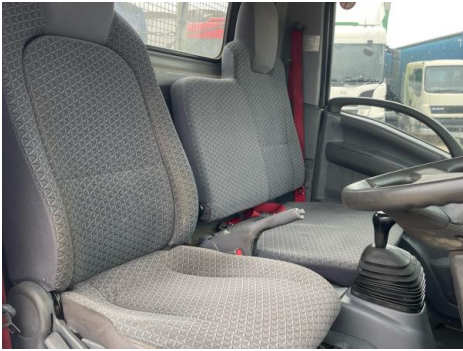

Condition Check

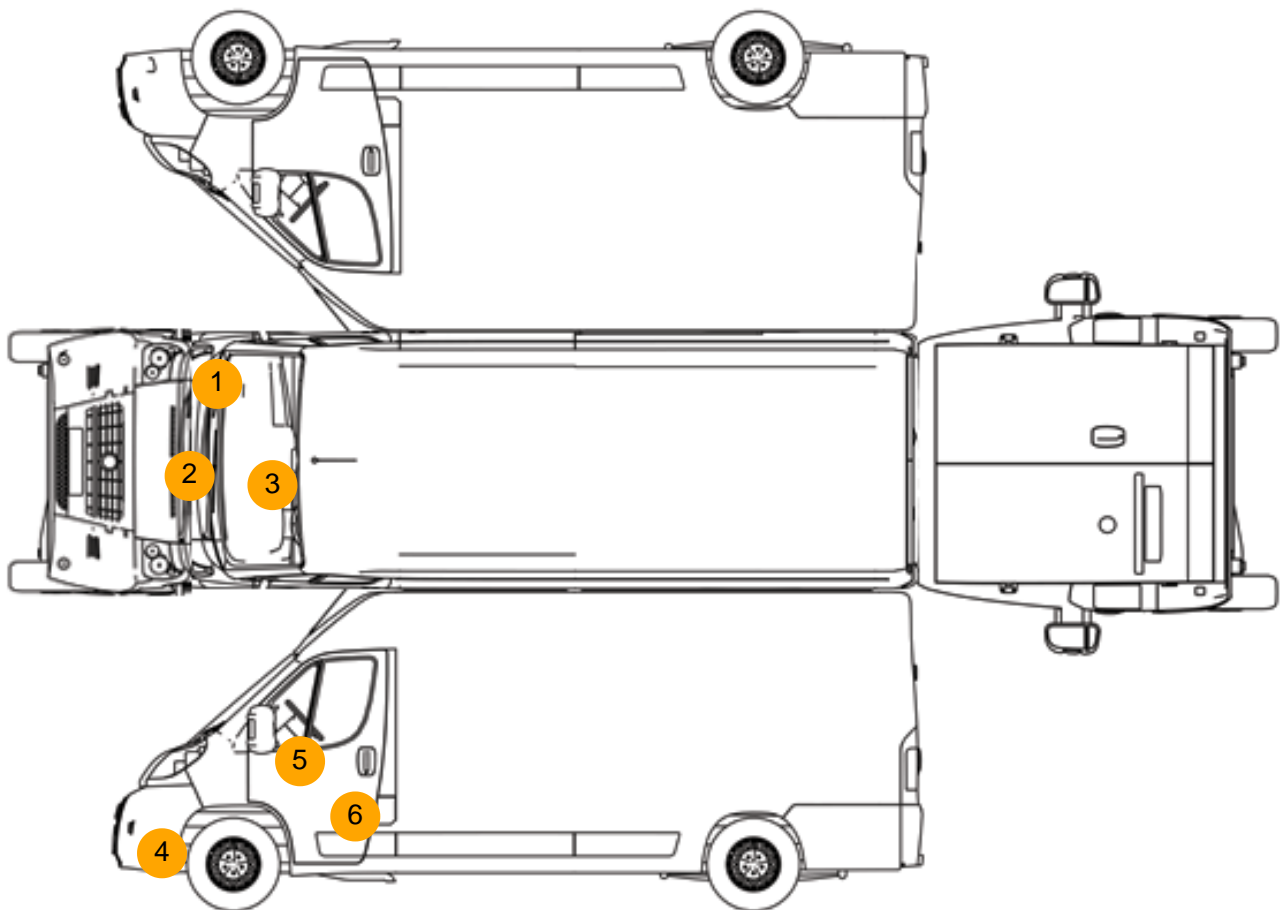

Damage Photos



1: Fog Lamp Surround os
Scratched (Painted)
UpTo 25mm Thru Paint



2: Bonnet
Chipped
Multiple Chips



3: Screen Front
Chipped
UpTo 10mm



4: Bumper Front Moulding
Scuffed (Unpainted)
UpTo 100mm



5: Door Mirror Assy nsf
Scuffed (Unpainted)
UpTo 100mm



6: Door nsf
Scratched
UpTo 25mm Thru Paint

Interior

Carpet Condition		Average	Upholstery Condition		Average
Seat Condition		Average	Odour		No
Engine Runs	OK		Gearbox 1st and Reverse Test	OK	
Brakes	OK		Clutch Slip Test from Static	OK	
Parking Brake	OK		Gearbox Static Gear Selection (engine running)	OK	
			No Excessive Smoking	OK	
EML light illuminated	OK		Oil warning light illuminated	OK	
Airbag light illuminated	OK		DPF light illuminated	OK	
ABS light illuminated	OK		Service indicator light illuminated	OK	