

# VEHICLE INSPECTION REPORT

**MX16XBW**

## Scania P 410

### Inspection

Serious Damage? No

### Vehicle

VAT Plus VAT

V5 Buyer To Apply

### Details

Reg. date 01/03/2016

Year 2016

Mileage 290,986 Km Not Warranted

Fuel Type Diesel

Colour MAROON

VIN YS2P8X40002113692

Body Style Tipper Grab

MOT Due 30/04/2026

Cab Type DAY CAB

Gearbox AUTOMATIC

Axle Combi 8x4

Rear Suspension Steel

\*MOT HISTORY INCORRECTLY RECORDED IN MILES/KM\*, PALFINGER EPSILON M125L C82 (2 EXT) CRANE (YEAR 2015), SHEETING SYSTEM, THOMSONS STEEL BODY, EDBRO TIPPING GEAR

### Tyres

NSF	NSI1	NSI2	NSI3	NSI4
OSF	OSI1	OSI2	OSI3	OSI4
Spare	NSO1	NSO2	NSO3	NSO4
	OSO1	OSO2	OSO3	OSO4

## Features

- Cruise control
- Front electric windows
- Park assist camera
- Central locking
- Radio/CD
- Cloth seat trim
- Air conditioning

## Photos





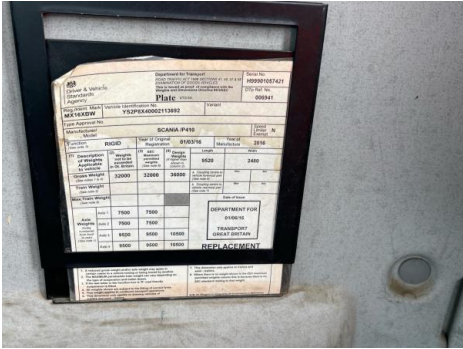
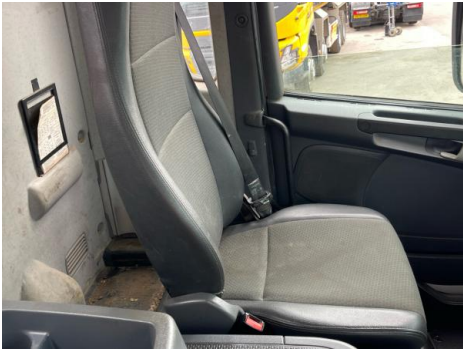





## Condition Check

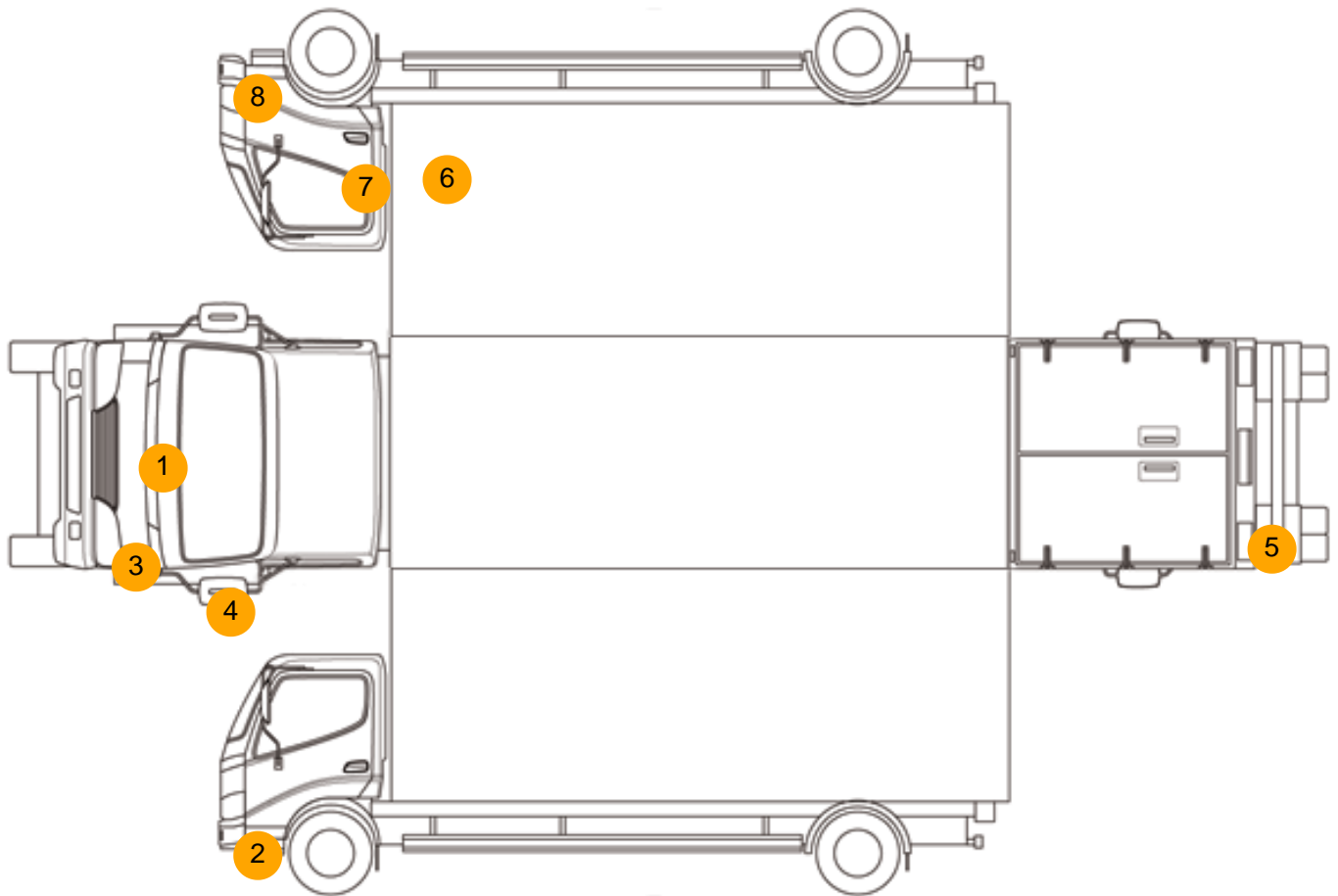

## Damage Photos



1: Bonnet  
Chipped  
Multiple Chips



2: Bumper Front  
Dented  
With Paint Damage





3: Panel Front  
Cracked  
Replace



4: Door Mirror Assy nsf  
Broken  
Replace



5: Lamp nsr  
Broken  
Replace



6: Qtr Panel osr  
Poor Previous Repair  
Rippled UpTo 30%



7: Door osf  
Chipped  
Multiple Chips



8: Bumper Front  
Scratched  
Over 100mm Thru Paint



9: Seat Base Cover osf  
Torn  
Over 3mm

Interior

Carpet Condition	OK	Upholstery Condition	OK
Seat Condition	Poor	Odour	-
Engine Runs	OK	No Excessive Smoking	OK
EML light illuminated	OK	DPF light illuminated	OK
ABS light illuminated	OK		