

VEHICLE INSPECTION REPORT

BW18DXB

Iveco Stralis 460

Inspection

Serious Damage? No

Vehicle

VAT Plus VAT

V5 Present

Details

Reg. date	10/07/2018	Body Style	Tractor Unit	Gearbox	AUTOMATIC
Year	2018	MOT Due	28/02/2026	Axle Combi	6x2
Mileage	549,410 Km Warranted	CAP Clean	£5,250.00	Steering Combi	Mid-Lift Steer
Fuel Type	DIESEL	CAP Average	£4,875.00	Rear Suspension	Air
Colour	WHITE	CAP Below	£4,275.00		
VIN	WJMS62NT80C394364	Cab Type	HI-WAY CAB		

SLIDING 5TH WHEEL, SURROUND CAMERA SYSTEM

Tyres

NSF	NSI1	NSI2	NSI3	NSI4
OSF	OSI1	OSI2	OSI3	OSI4
Spare	NSO1	NSO2	NSO3	NSO4
	OSO1	OSO2	OSO3	OSO4

Features

- Park assist camera

Photos

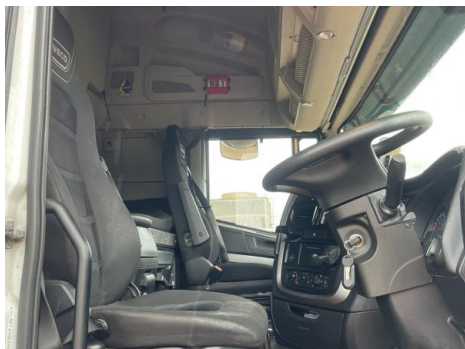

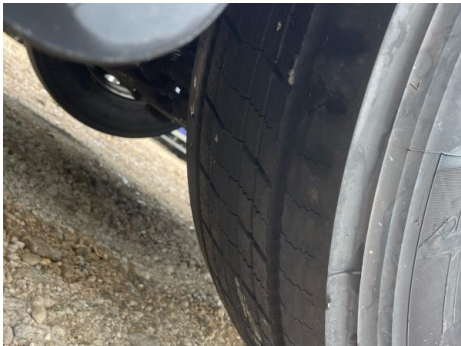
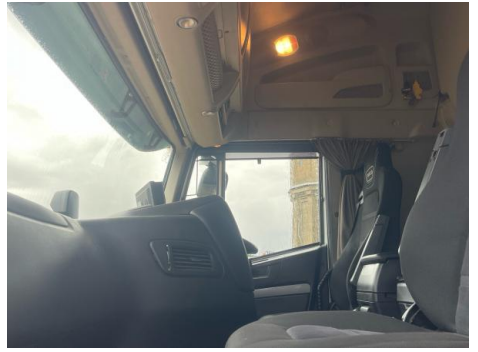
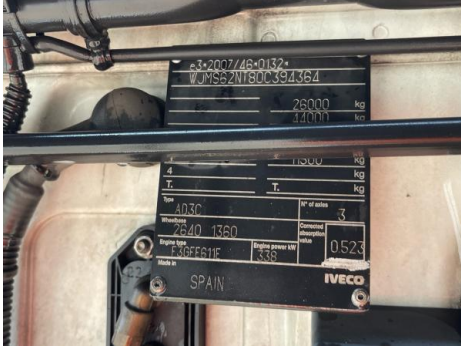
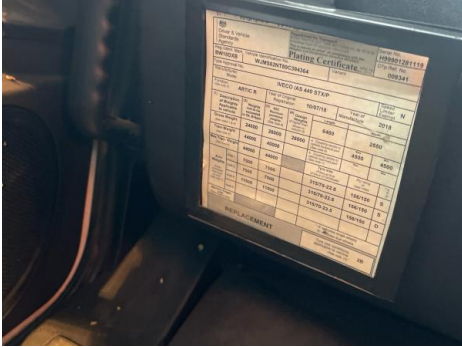

Condition Check

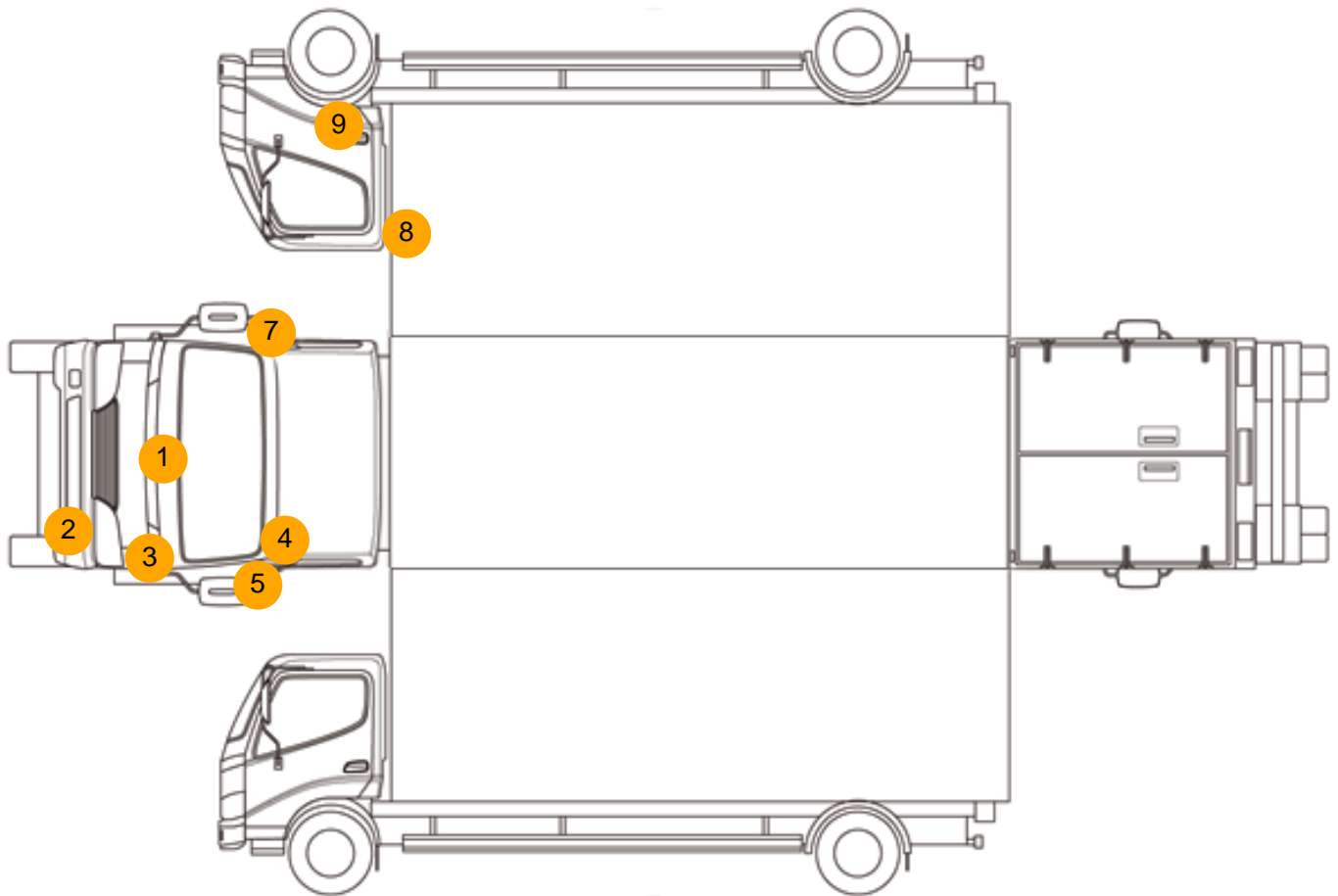

Damage Photos



1: Panel Front
Poor Previous Repair
Poor Paint



2: Bumper Front
Hole
UpTo 25mm



3: Other
N/A
N/A



4: Door Mirror Assy nsf
Missing
Replace



5: Door Mirror Assy nsf
Scuffed (Unpainted)
UpTo 100mm



6: Other
N/A
N/A



7: Door Mirror Assy osf
Scuffed (Unpainted)
UpTo 100mm



8: Other
N/A
N/A



9: Other
N/A
N/A

Interior

Carpet Condition	OK	Upholstery Condition	OK
Seat Condition	OK	Odour	-
Engine Runs	OK	Gearbox 1st and Reverse Test	OK
Brakes	OK	Clutch Slip Test from Static	OK
Parking Brake	OK	Gearbox Static Gear Selection (engine running)	OK
		No Excessive Smoking	OK
EML light illuminated	OK	Oil warning light illuminated	OK
Airbag light illuminated	OK	DPF light illuminated	OK
ABS light illuminated	OK	Service indicator light illuminated	OK