

VEHICLE INSPECTION REPORT

SJ67LFP

Iveco Daily 35-140 2.3 3750 WB

Inspection

Serious Damage? No

Vehicle

VAT Plus VAT

V5 Present

Details

Reg. date	03/10/2017	Body Style	Tipper Double Cab	Gearbox	MANUAL
Year	2017	Keys	2	Gears	6
Mileage	61,243 Miles Warranted	MOT Due	17/01/2026	Doors	2
Fuel Type	Diesel	CAP Clean	£8,975.00	Axle Combi	4x2
Colour	WHITE	CAP Average	£7,600.00	Steering Combi	Standard Axle
VIN	ZCFCD35A505177398	CAP Below	£5,800.00	Rear Suspension	Steel

Tyres

NSF

NSR

OSF

OSR

Spare

Features

- Park assist camera
- Radio/CD
- Front electric windows
- Drivers airbag
- Central locking
- Cloth seat trim

Photos



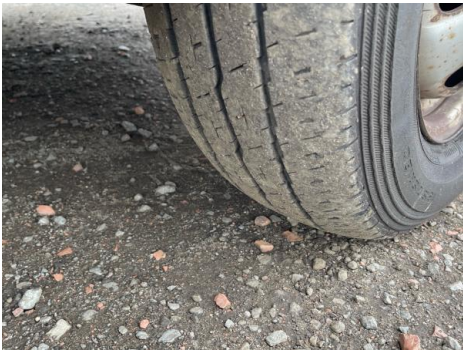
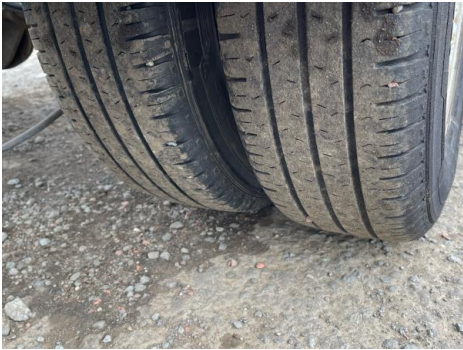

Condition Check

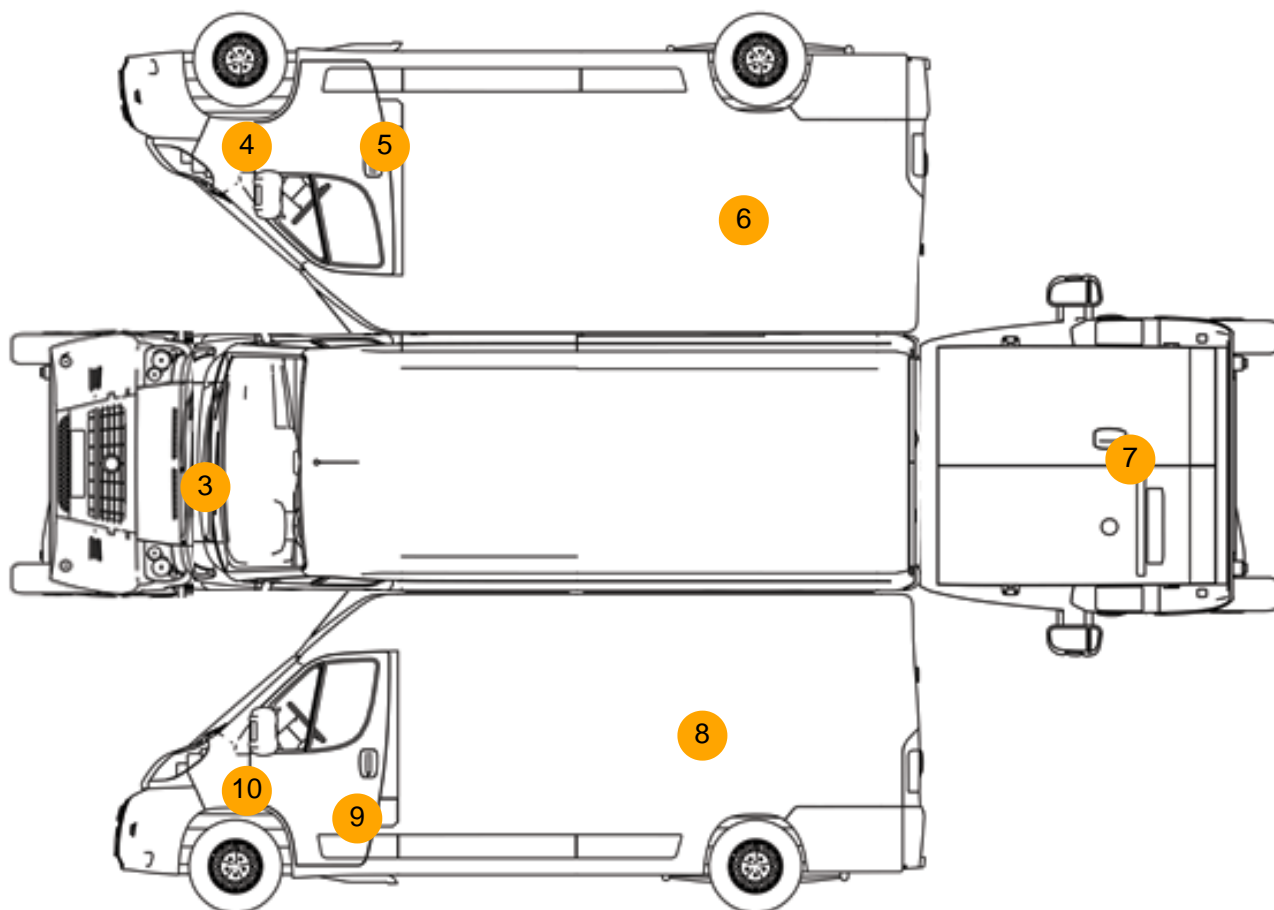

Damage Photos



1: Seat Base Cover osf
Torn
Over 3mm



2: Centre Console Front
Broken
Replace



3: Bonnet
Dented
With Paint Damage



4: Wing osf
Dented
With Paint Damage



5: Door osf
Dented
With Paint Damage



6: Qtr Panel osr
Dented
With Paint Damage



7: Tailgate
Dented
With Paint Damage



8: Qtr Panel nsr
Dented
With Paint Damage



9: Door Moulding nsf
Broken
Replace

10: Wing nsf
Dented
With Paint Damage

Interior

Carpet Condition		Average		Upholstery Condition		Poor	
Seat Condition		Poor		Odour		No	
Engine Runs	OK			Gearbox 1st and Reverse Test	OK		
Brakes	OK			Clutch Slip Test from Static	OK		
Turbo Boosting	OK			Gearbox Static Gear Selection (engine running)	OK		
Parking Brake	OK			No Excessive Smoking	OK		
EML light illuminated	OK			Oil warning light illuminated	OK		
Airbag light illuminated	OK			DPF light illuminated	OK		
ABS light illuminated	OK			Service indicator light illuminated	OK		
Windows	OK			Radio	OK		
				Steering	OK		