

VEHICLE INSPECTION REPORT

PJ70DKO

Daf CF 370

Inspection

Serious Damage? No

Vehicle

VAT Plus VAT

V5 Present

Details

Reg. date	27/11/2020	Body Style	Box Van	Gearbox	AUTOMATIC
Year	2020	MOT Due	31/03/2026	Axle Combi	4x2
Mileage	388,351 Km Warranted	CAP Clean	£14,200.00	Rear Suspension	Air
Fuel Type	Diesel	CAP Average	£13,450.00	Rear Doors	Barn
Colour	WHITE	CAP Below	£11,550.00		
VIN	XLRAEM4100G320270	Cab Type	SPACE CAB		

WARNING LIGHT ON DASH CARPET TUG CARPET WINCH

Tyres

NSF	NSI1	NSI2	NSI3	NSI4
OSF	OSI1	OSI2	OSI3	OSI4
Spare	NSO1	NSO2	NSO3	NSO4
	OSO1	OSO2	OSO3	OSO4

Features

- Cruise control
- Central locking
- Radio/CD
- Cloth seat trim
- Air conditioning
- Front electric windows

Photos



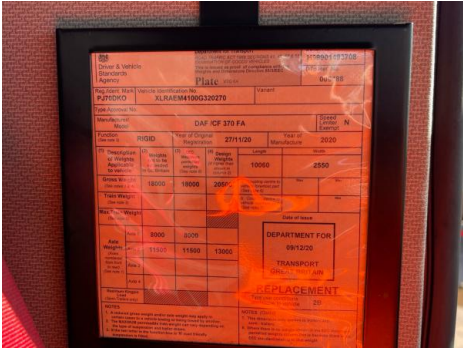
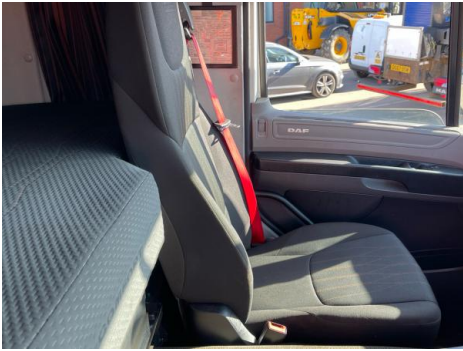



Condition Check

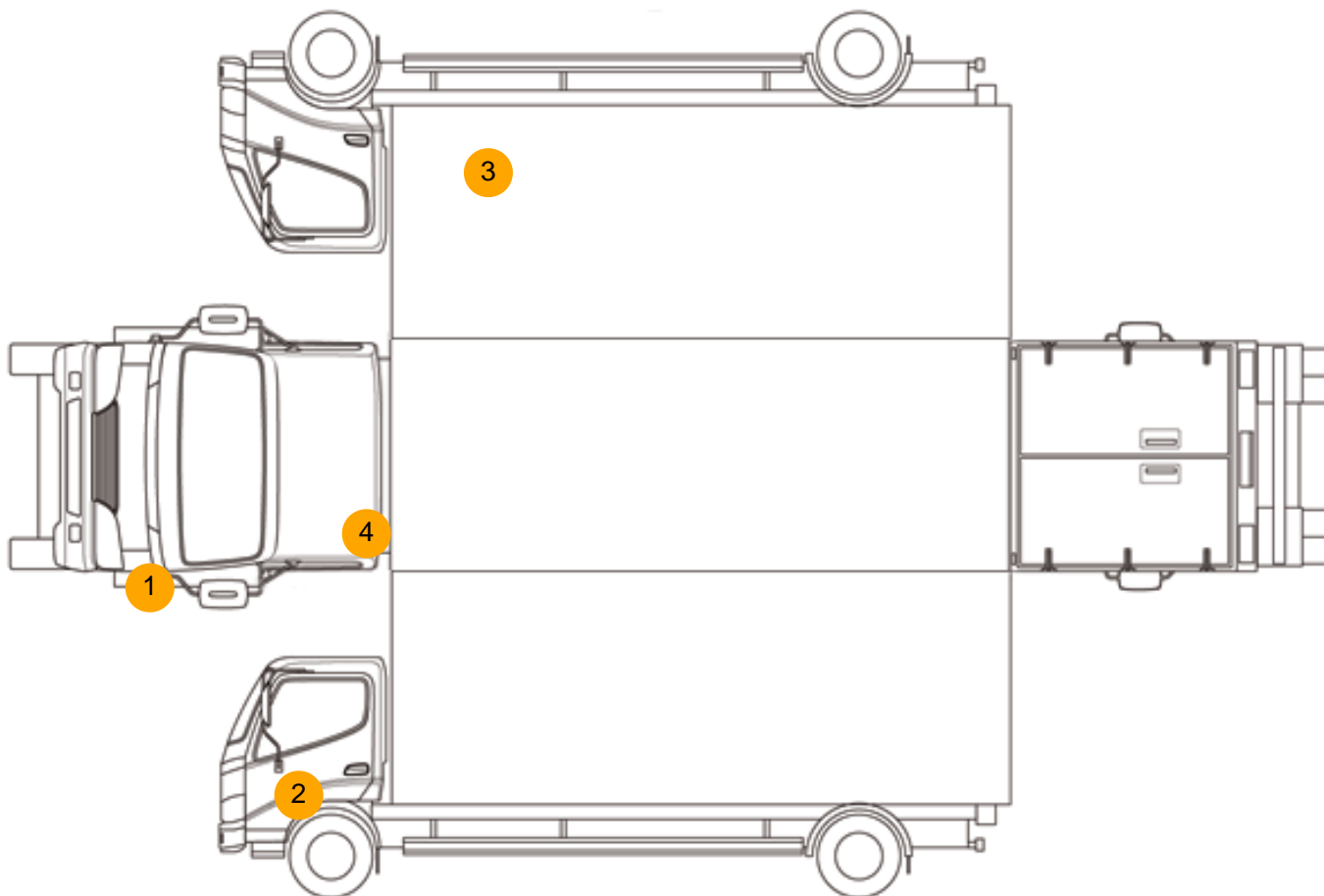

Damage Photos



1: Panel Front
Poor Previous Repair
Poor Colour



2: Door nsf
Scratched
Over 25mm Thru Paint



3: Handle Outer nsr
Broken
Replace

4: Other
N/A
N/A



5: Carpets Front
Torn
Over 10mm

Interior

Carpet Condition	Average		Upholstery Condition	Average
Seat Condition	OK		Odour	-
Engine Runs	OK		Gearbox 1st and Reverse Test	OK
Brakes	OK		Clutch Slip Test from Static	OK
Turbo Boosting	OK		Gearbox Static Gear Selection (engine running)	OK
Parking Brake	OK		No Excessive Smoking	OK
EML light illuminated	Fault		Oil warning light illuminated	OK
Airbag light illuminated	OK		DPF light illuminated	OK
ABS light illuminated	OK		Service indicator light illuminated	OK

Roof / sunroof	OK	Radio	OK
Windows	OK	Steering	OK