

VEHICLE INSPECTION REPORT

PJ70DNV

Daf CF 370

Inspection

Serious Damage? No

Vehicle

VAT Plus VAT

V5 Present

Details

Reg. date	26/11/2020	Body Style	Box Van	Gearbox	AUTOMATIC
Year	2020	MOT Due	31/03/2026	Axle Combi	4x2
Mileage	382,028 Km Warranted	CAP Clean	£14,250.00	Rear Suspension	Air
Fuel Type	Diesel	CAP Average	£13,500.00	Rear Doors	Barn
Colour	WHITE	CAP Below	£11,600.00		
VIN	XLRAEM4100G318904	Cab Type	SPACE CAB		

CARPET LIFT

Tyres

NSF	NSI1	NSI2	NSI3	NSI4
OSF	OSI1	OSI2	OSI3	OSI4
Spare	NSO1	NSO2	NSO3	NSO4
	OSO1	OSO2	OSO3	OSO4

Features

- Cruise control
- Radio/CD
- Air conditioning
- Front electric windows
- Central locking
- Cloth seat trim

Photos



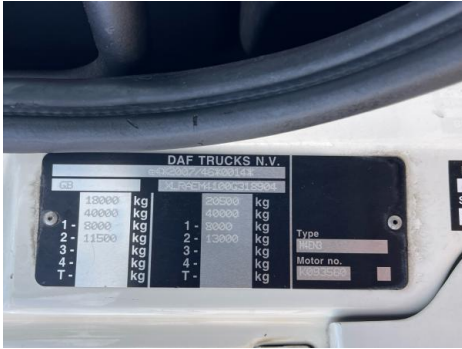
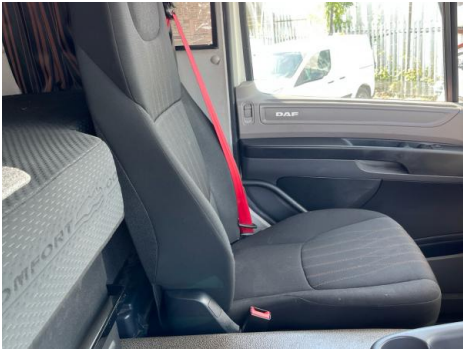



Condition Check

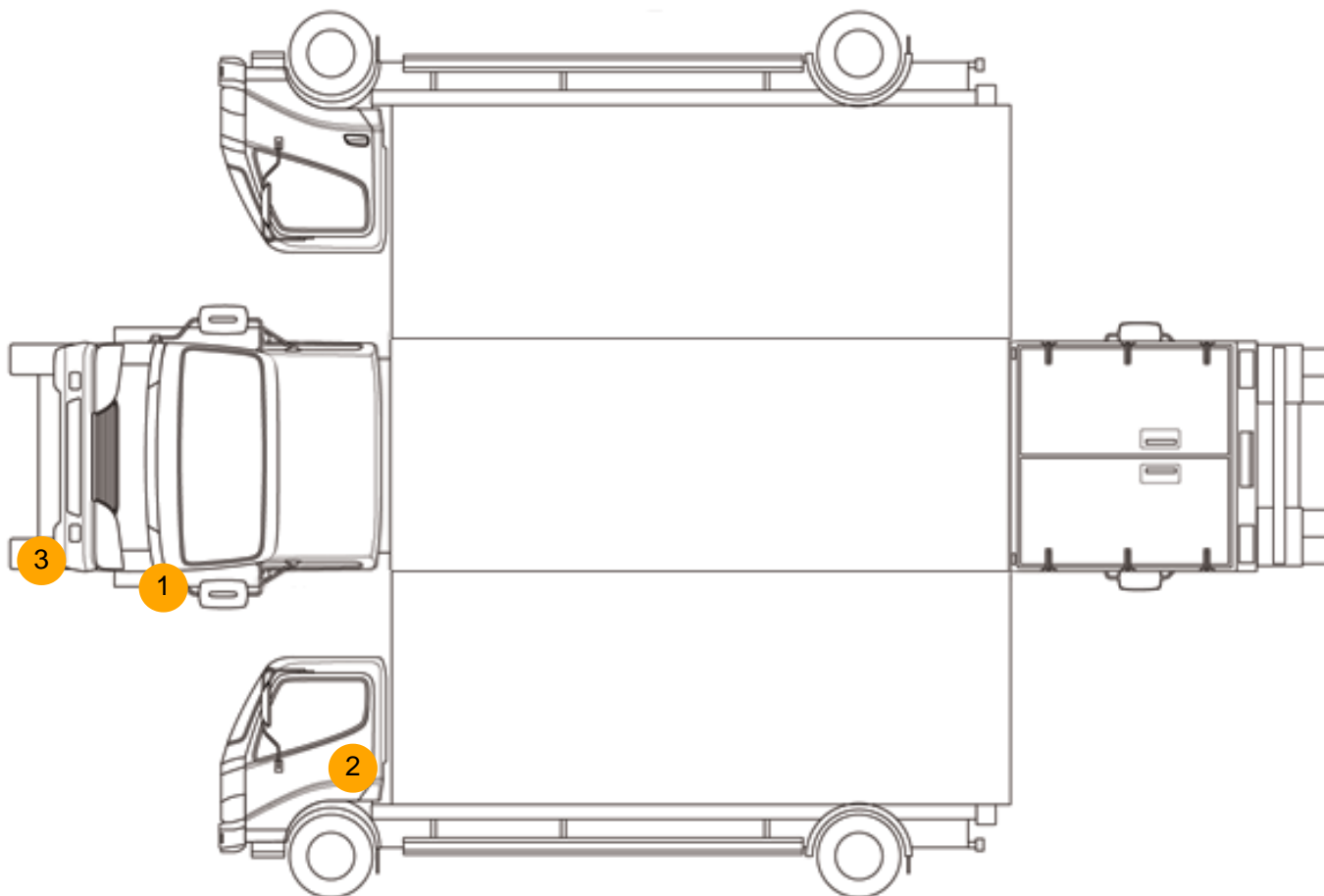

Damage Photos



1: Panel Front
Poor Previous Repair
Poor Paint



2: Door nsf
Hole
Over 10mm



3: Moulding nsf Wing
Scuffed (Unpainted)
Over 100mm

4: Carpets Front
Torn
UpTo 3mm

Interior

Carpet Condition		Upholstery Condition	
Seat Condition	Average	Odour	Average
Engine Runs	OK	Gearbox 1st and Reverse Test	OK
Brakes	OK	Clutch Slip Test from Static	OK
Turbo Boosting	OK	Gearbox Static Gear Selection (engine running)	OK
Parking Brake	OK	No Excessive Smoking	OK
EML light illuminated	OK	Oil warning light illuminated	OK
Airbag light illuminated	OK	DPF light illuminated	OK
ABS light illuminated	OK	Service indicator light illuminated	OK
Roof / sunroof	OK	Radio	OK
Windows	OK	Steering	OK