

VEHICLE INSPECTION REPORT

PO13DHF

Daf LF 45.140

Inspection

Serious Damage? No

Vehicle

VAT Plus VAT
V5 Present

Details

| | | | | | |
|-----------|----------------------|------------|------------|-----------------|---------------|
| Reg. date | 01/03/2013 | Body Style | Box Van | Doors | 2 |
| Year | 2013 | Keys | 1 | Axle Combi | 4x2 |
| Mileage | 774,524 Km Warranted | MOT Due | 30/09/2025 | Steering Combi | Standard Axle |
| Fuel Type | Diesel | Cab Type | DAY CAB | Rear Suspension | Steel |
| Colour | RED | Gearbox | MANUAL | Tail Lift | Cantilever |
| VIN | XLRAE45FF0L424220 | Gears | 5 | | |

* MECHANICALLY WRITTEN OFF - CAB CORROSION *
DRIVERS STEP MISSING

Tyres

| | | | | |
|-------|------|------|------|------|
| NSF | NSI1 | NSI2 | NSI3 | NSI4 |
| OSF | OSI1 | OSI2 | OSI3 | OSI4 |
| Spare | NSO1 | NSO2 | NSO3 | NSO4 |
| | OSO1 | OSO2 | OSO3 | OSO4 |

Features

- Radio/CD
- Front electric windows
- Cloth seat trim

Photos

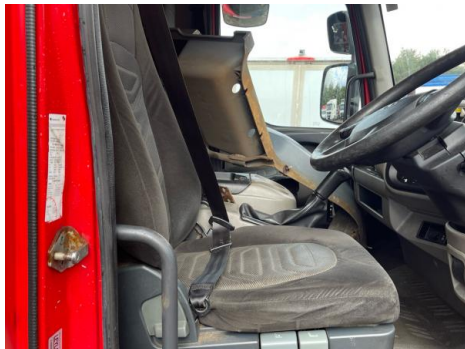

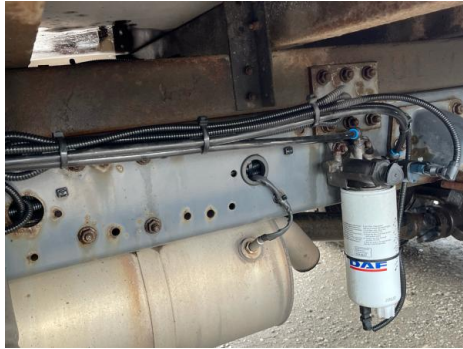

Condition Check

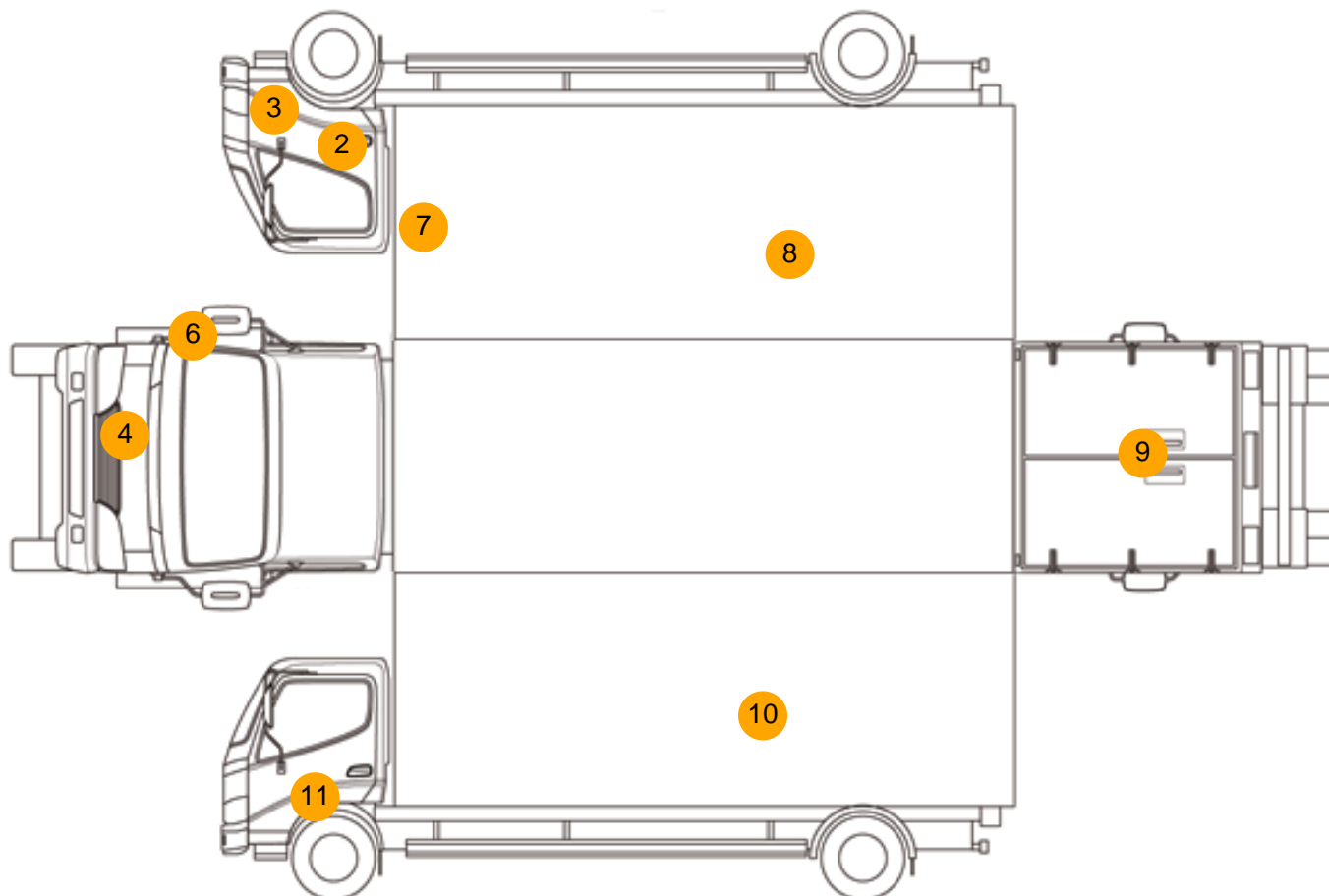

Damage Photos



1: Carpets Front
Torn
Over 10mm



2: Sill os
Hole
UpTo 10mm



3: Door Moulding osf
Missing
Replace



4: Bonnet
Cracked
Replace



5: Bumper Front
Rusted
Over 5mm



6: Wing nsf
Cracked
Replace



7: Door osf
Dented
With Paint Damage



8: Qtr Panel osr
Rusted
Over 5mm



9: Tailgate
Rusted
Over 5mm



10: Qtr Panel nsr
Rusted
Over 5mm



11: Door nsf
Dented
Over 30mm

Interior

| Carpet Condition | Poor | Upholstery Condition | Average |
|--------------------------|---------|--|---------|
| Seat Condition | Average | Odour | - |
| Engine Runs | OK | Gearbox 1st and Reverse Test | OK |
| Brakes | OK | Clutch Slip Test from Static | OK |
| Turbo Boosting | OK | Gearbox Static Gear Selection (engine running) | OK |
| Parking Brake | OK | No Excessive Smoking | OK |
| EML light illuminated | OK | Oil warning light illuminated | OK |
| Airbag light illuminated | OK | DPF light illuminated | OK |
| ABS light illuminated | Fault | Service indicator light illuminated | OK |

| | | | |
|---------|----|----------|----|
| Windows | OK | Radio | OK |
| | | Steering | OK |