

# VEHICLE INSPECTION REPORT

**PE17HNA**

## Daf CF 440

### Inspection

Serious Damage? No

### Vehicle

VAT Plus VAT

V5 Present

### Details

Reg. date 01/03/2017

Year 2017

Mileage 1,532,104 Km  
Warranted

Fuel Type Diesel

Colour RED

VIN XLRTGM4100G148742

Body Style Tractor Unit

MOT Due 28/02/2026

Cab Type SLEEPER CAB

Gearbox AUTOMATIC

Axle Combi 6x2

Steering Combi Mid-Lift Steer

Rear Suspension Air

\*COLLECTED AS NON-RUNNER, FUEL, AIR TANK AND TYRE FAULT\* \*MOT HISTORY INCORRECTLY RECORDED IN MILES/KM\*

### Tyres

NSF	NSI1	NSI2	NSI3	NSI4
OSF	OSI1	OSI2	OSI3	OSI4
Spare	NSO1	NSO2	NSO3	NSO4
	OSO1	OSO2	OSO3	OSO4

## Features

- Cruise control
- Central locking
- Radio/CD
- Cloth seat trim
- Air conditioning
- Front electric windows

## Photos





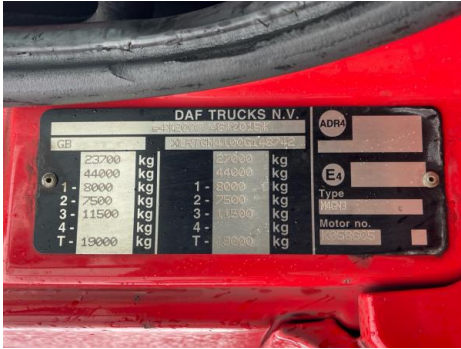
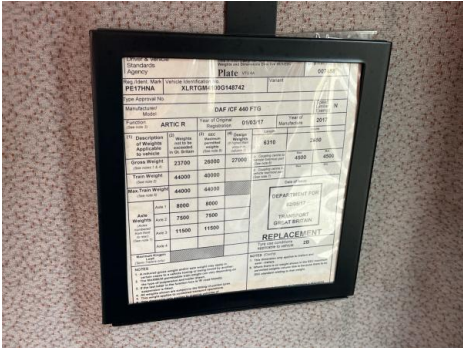





## Condition Check

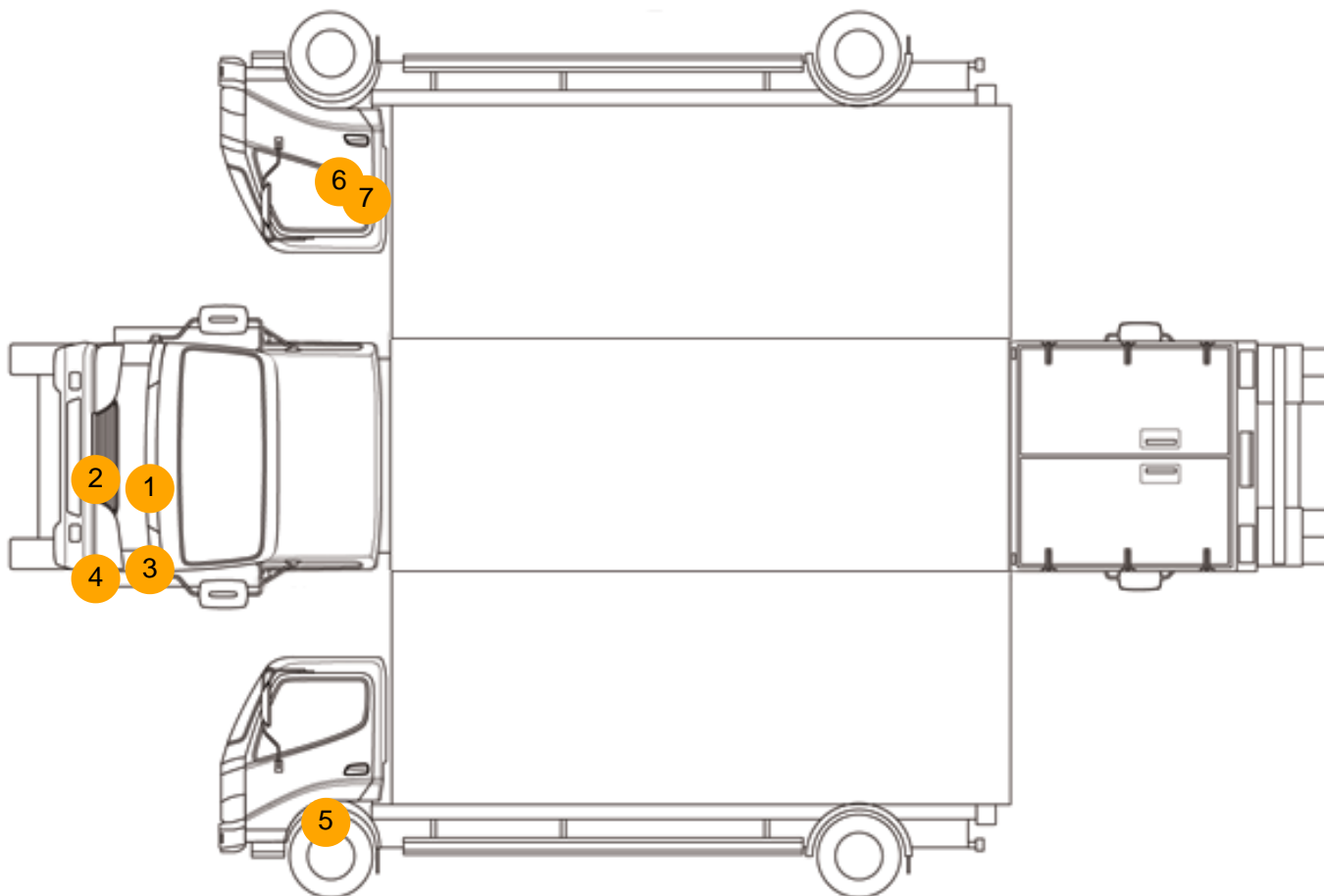

## Damage Photos



1: Bonnet  
Chipped  
Multiple Chips



2: Bumper Front  
Rusted  
Over 5mm





3: Panel Front  
Cracked  
Replace



4: Bumper Front  
Dented  
With Paint Damage



5: Wing nsf  
Cracked  
Replace



6: Door osf  
Dented  
With Paint Damage



7: Door osf  
Scratched  
Over 25mm Not Thru Paint

## Interior

Carpet Condition	OK	Upholstery Condition	OK
Seat Condition	OK	Odour	-
Engine Runs	OK	No Excessive Smoking	OK
EML light illuminated	OK	DPF light illuminated	OK
ABS light illuminated	OK		