

VEHICLE INSPECTION REPORT

PJ16YVB

Daf CF 440

Inspection

Serious Damage? No

Vehicle

VAT Plus VAT

V5 Present

Details

Reg. date 31/08/2016

Year 2016

Mileage 1,350,696 Km
Warranted

Fuel Type Diesel

Colour RED

VIN XLRTGM4100G123222

Body Style Tractor Unit

Service history Yes

MOT Due 30/09/2025

Cab Type SLEEPER CAB

Gearbox AUTOMATIC

Axle Combi 6x2

Steering Combi Mid-Lift

Rear Suspension Air

COLLECTED AS NON RUNNER - VEHICLE REQUIRES ATTENTION

Tyres

NSF	NSI1	NSI2	NSI3	NSI4
OSF	OSI1	OSI2	OSI3	OSI4
Spare	NSO1	NSO2	NSO3	NSO4
	OSO1	OSO2	OSO3	OSO4

Features

- Air conditioning

Photos



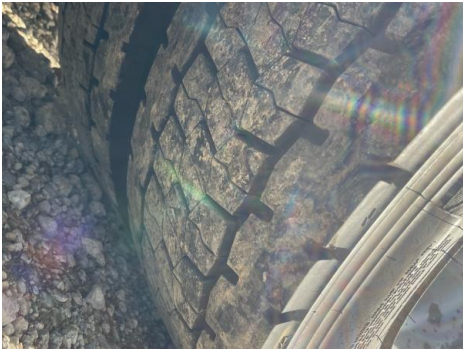
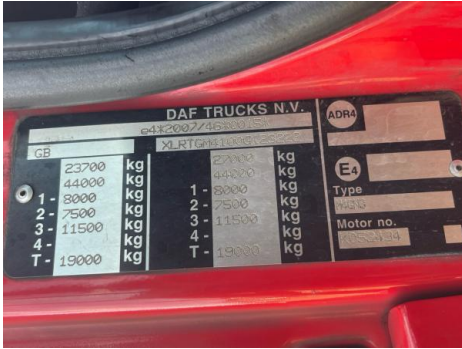

Condition Check

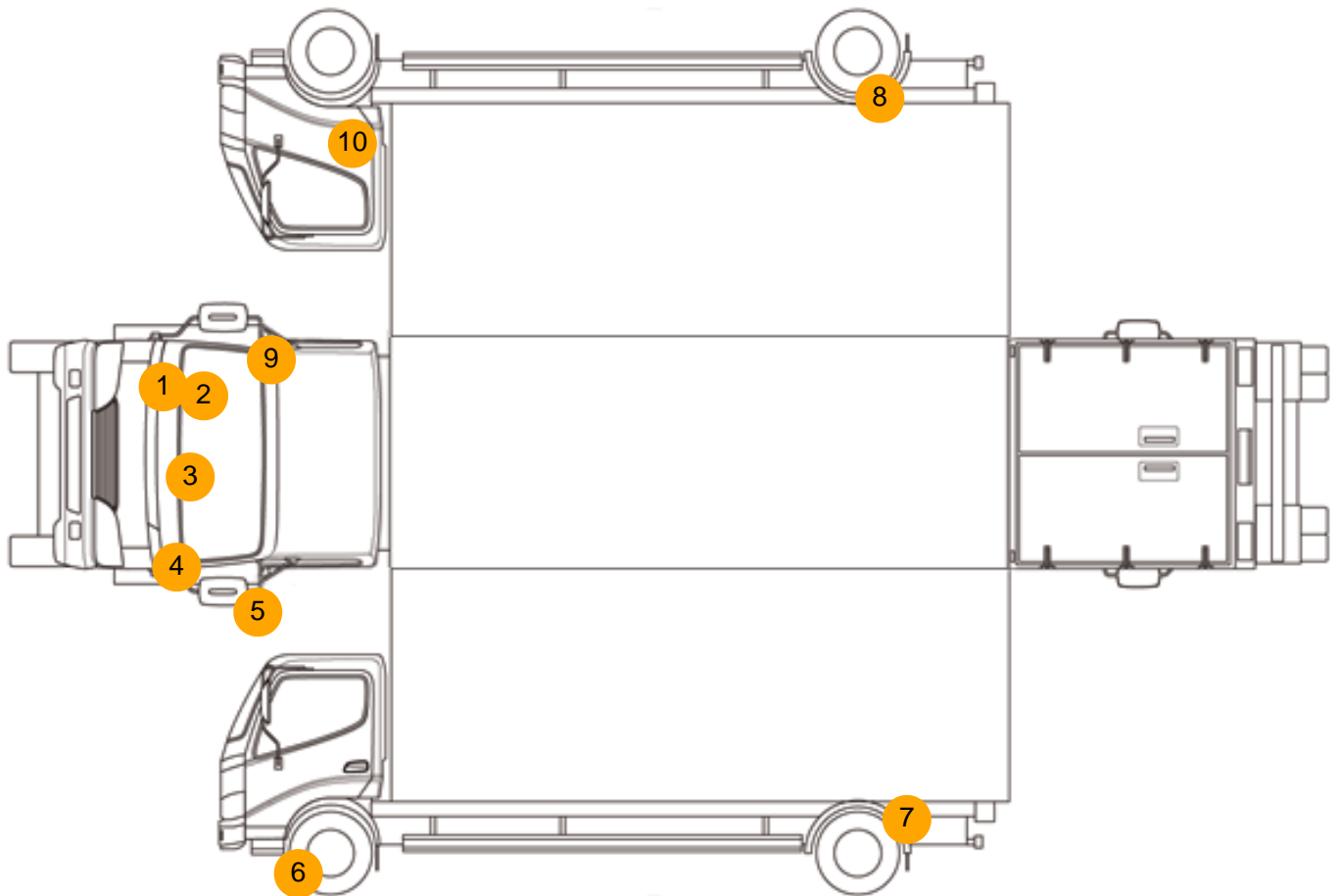

Damage Photos



1: Fog Lamp Surround os
Scratched (Painted)
UpTo 25mm Thru Paint



2: Wing osf
Chipped
Multiple Chips



3: Bonnet
Chipped
Multiple Chips



4: Fog Lamp Surround ns
Broken
Replace



5: Door Mirror Assy nsf
Scuffed (Unpainted)
UpTo 100mm



6: Other
N/A
N/A



7: Other
N/A
N/A



8: Other
N/A
N/A



9: Door Mirror Assy osf
Scuffed (Unpainted)
UpTo 100mm



10: Other
N/A
N/A



11: Door Pad osf
Torn
Over 10mm



12: In Car Entertainment
Missing
Replace



13: Other
N/A
N/A



14: Other
N/A
N/A



15: Other
N/A
N/A

Interior

Carpet Condition		Upholstery Condition	
Seat Condition		Odour	
Engine Runs	OK	Gearbox 1st and Reverse Test	OK
Brakes	OK	Clutch Slip Test from Static	OK
Parking Brake	OK	Gearbox Static Gear Selection (engine running)	OK
		No Excessive Smoking	OK
EML light illuminated	OK	Oil warning light illuminated	OK
Airbag light illuminated	OK	DPF light illuminated	OK
ABS light illuminated	OK	Service indicator light illuminated	OK