

# VEHICLE INSPECTION REPORT

**KX17SKJ**

## Mercedes-Benz Atego 1221

### Inspection

Serious Damage? No

### Vehicle

VAT Plus VAT

V5 Buyer To Apply

### Details

Reg. date 30/06/2017

Year 2017

Mileage 306,123 Km Not Warranted

Fuel Type DIESEL

Colour GREY

VIN WDB96700520156533

Body Style Dropside

MOT Due 31/03/2026

Cab Type DAY CAB

Gearbox AUTOMATIC

Axle Combi 4x2

Rear Suspension Steel

### SURROUND CAMERA SYSTEM

### Tyres

NSF	NSI1	NSI2	NSI3	NSI4
OSF	OSI1	OSI2	OSI3	OSI4
Spare	NSO1	NSO2	NSO3	NSO4
	OSO1	OSO2	OSO3	OSO4

## Features

- Park assist camera
- Air conditioning

## Photos

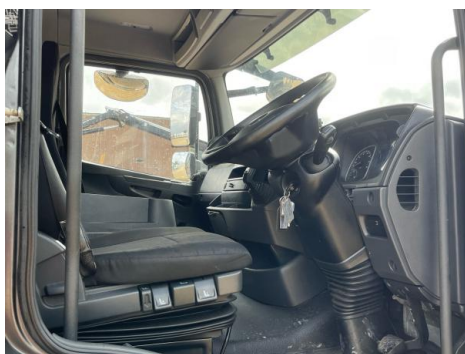



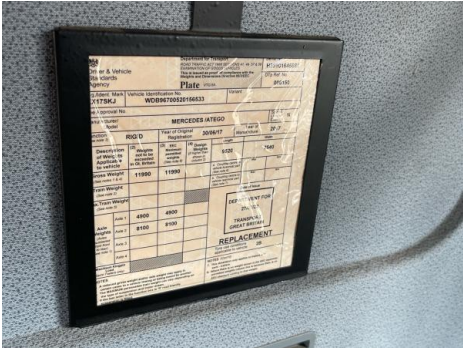

## Condition Check

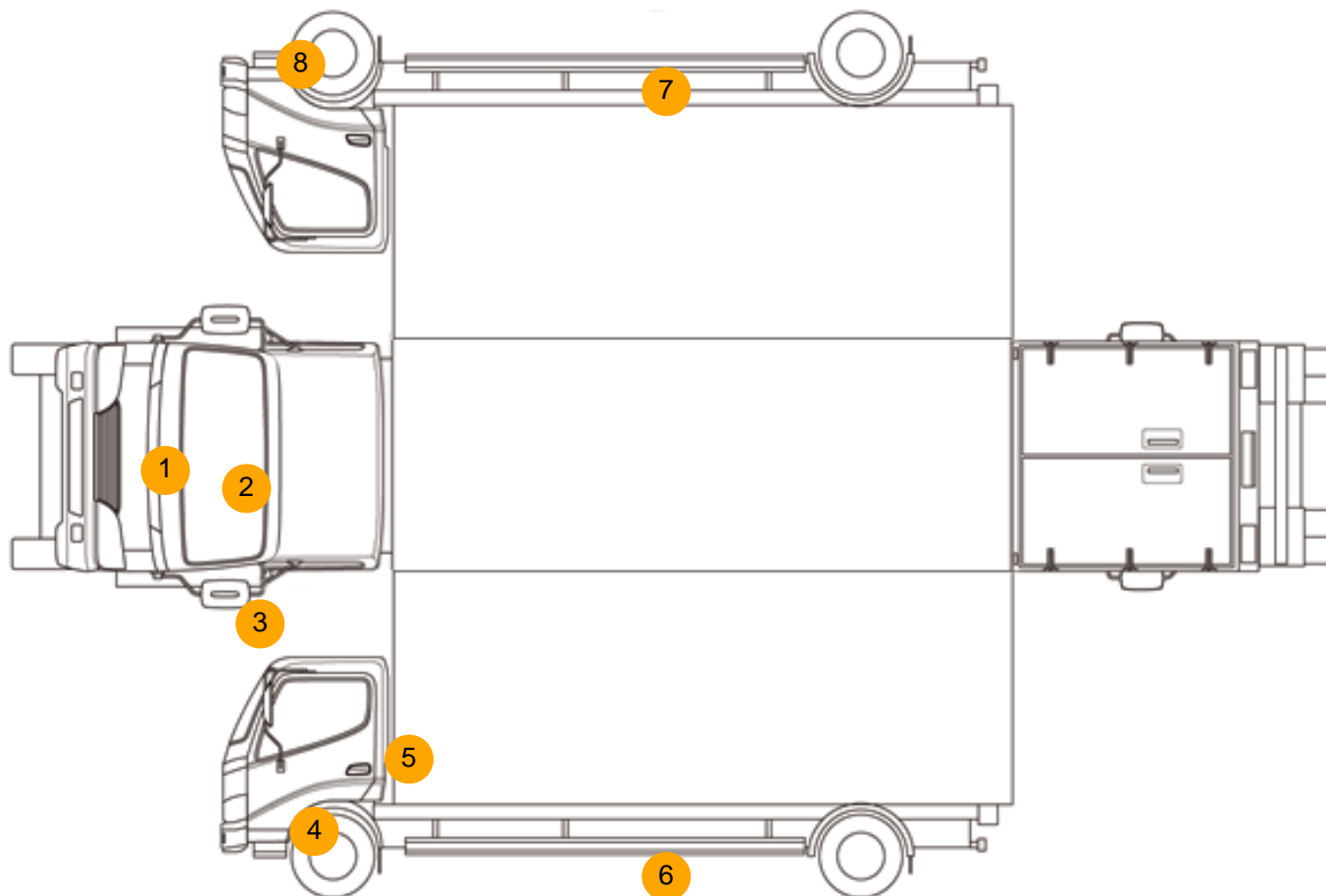

## Damage Photos



1: Bonnet  
Scratched  
UpTo 25mm Thru Paint



2: Screen Front  
Chipped  
UpTo 10mm





3: Door Mirror Assy nsf  
Scuffed (Unpainted)  
UpTo 100mm



4: Door nsf  
Dented  
With Paint Damage



5: B Post ns  
Scratched  
UpTo 25mm Thru Paint



6: Other  
N/A  
N/A



7: Other  
N/A  
N/A



8: Other  
N/A  
N/A

**Interior**

<b>Carpet Condition</b>	OK	<b>Upholstery Condition</b>	OK
<b>Seat Condition</b>	OK	<b>Odour</b>	-
Engine Runs	OK	Gearbox 1st and Reverse Test	OK
Brakes	OK	Clutch Slip Test from Static	OK
Parking Brake	OK	Gearbox Static Gear Selection (engine running)	OK
		No Excessive Smoking	OK
EML light illuminated	OK	Oil warning light illuminated	OK
Airbag light illuminated	OK	DPF light illuminated	OK
ABS light illuminated	OK	Service indicator light illuminated	OK