

VEHICLE INSPECTION REPORT

FP69HFX

Daf LF 180

Inspection

Serious Damage? No

Vehicle

VAT Plus VAT

V5 To Follow

Details

Reg. date	29/11/2019	VIN	XLRAEL1500L490382	Axle Combi	4x2
Year	2019	Body Style	Curtainside	Rear Suspension	Steel
Mileage	394,055 Km Warranted	MOT Due	30/09/2025	Rear Doors	Barn
Fuel Type	DIESEL	Cab Type	DAY CAB		
Colour	BLUE	Gearbox	AUTOMATIC		

WARNING LIGHT ON DASH ADVANCED EMERGENCY BRAKING, LANE KEEP ASSIST

Tyres

NSF	NSI1	NSI2	NSI3	NSI4
OSF	OSI1	OSI2	OSI3	OSI4
Spare	NSO1	NSO2	NSO3	NSO4
	OSO1	OSO2	OSO3	OSO4

Features

- Navigation system

Photos



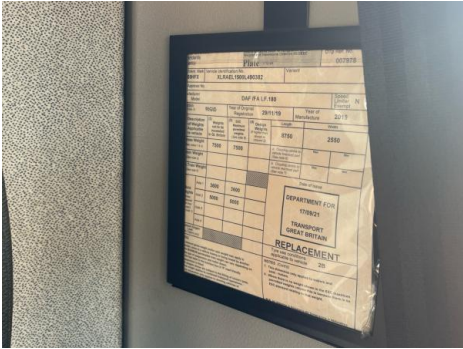
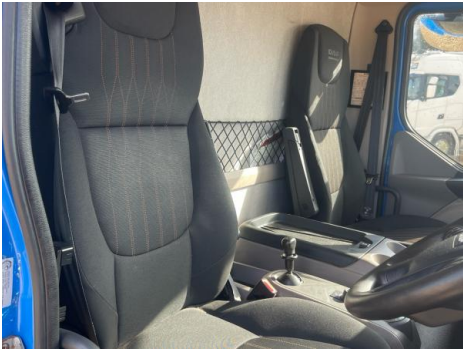

Condition Check

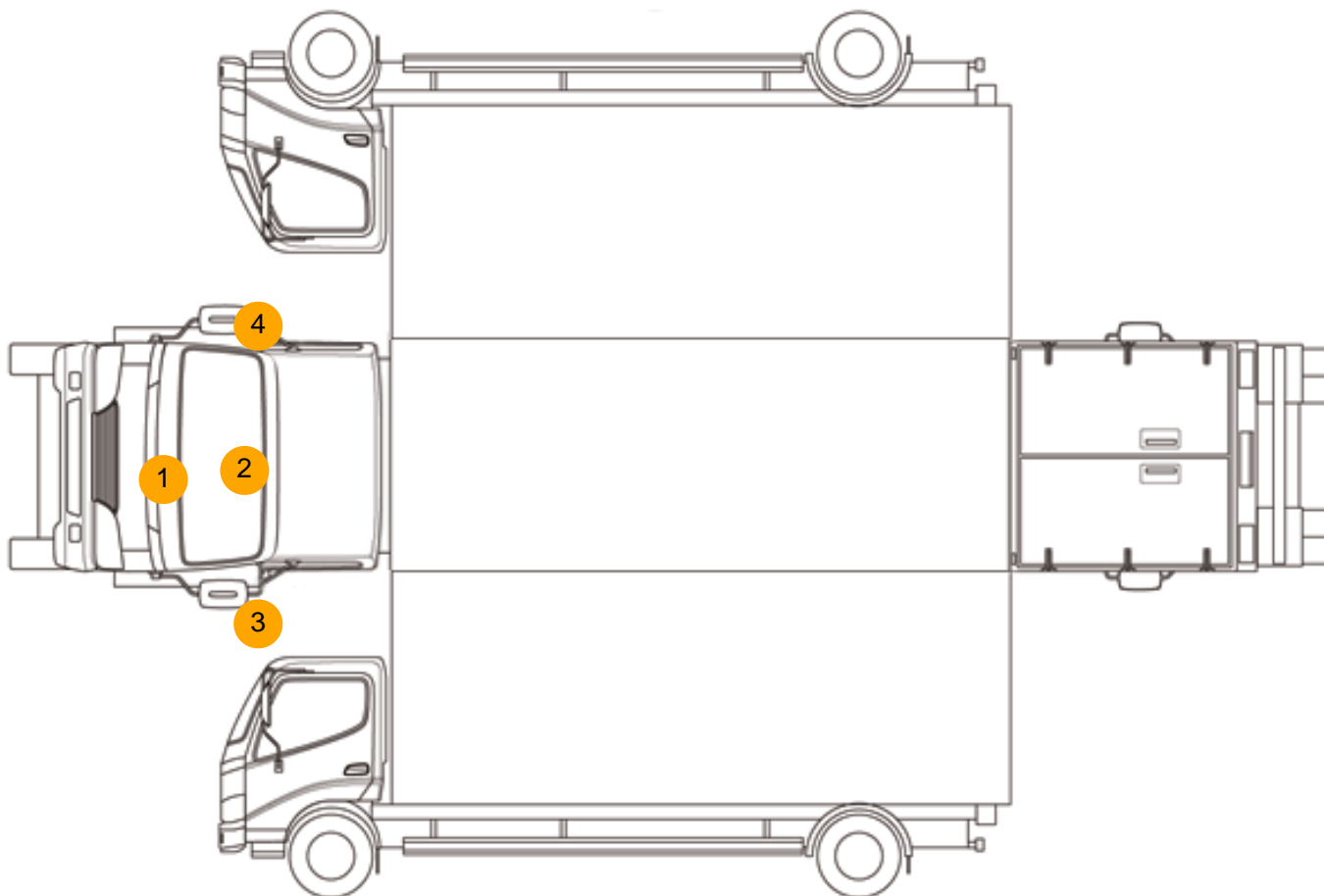

Damage Photos



1: Bonnet
Chipped
Multiple Chips



2: Screen Front
Chipped
UpTo 10mm



3: Door Mirror Assy nsf
Broken
Replace

4: Door Mirror Assy osf
Scuffed (Unpainted)
UpTo 100mm

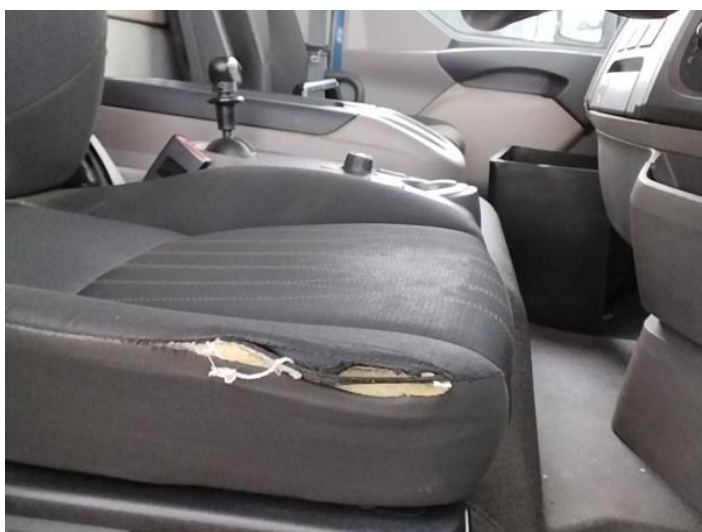

5: Seat Base Cover osf
Torn
Over 3mm

Interior

Carpet Condition		Average		Upholstery Condition		Average	
Seat Condition		Average		Odour		-	
Engine Runs	OK			Gearbox 1st and Reverse Test	OK		
Brakes	OK			Clutch Slip Test from Static	OK		
Parking Brake	OK			Gearbox Static Gear Selection (engine running)	OK		
				No Excessive Smoking	OK		
EML light illuminated	Fault			Oil warning light illuminated	OK		
Airbag light illuminated	OK			DPF light illuminated	OK		
ABS light illuminated	OK			Service indicator light illuminated	OK		