

VEHICLE INSPECTION REPORT

FM17HGG

Daf LF 260

Inspection

Serious Damage? No

Vehicle

VAT Plus VAT

V5 To Follow

Details

Reg. date	29/08/2017	Body Style	Curtainside	Axle Combi	4x2
Year	2017	CAP Clean	£6,250.00	Rear Suspension	Steel
Mileage	297,464 Km Warranted	CAP Average	£5,775.00	Rear Doors	Roller
Fuel Type	DIESEL	CAP Below	£4,650.00	Tail Lift	Column
Colour	WHITE	Cab Type	DAY CAB		
VIN	XLRAEL3700L464549	Gearbox	AUTOMATIC		

WARNING LIGHT ON DASH LANE KEEP ASSIST, ADVANCED EMERGENCY BRAKING

Tyres

NSF	NSI1	NSI2	NSI3	NSI4
OSF	OSI1	OSI2	OSI3	OSI4
Spare	NSO1	NSO2	NSO3	NSO4
	OSO1	OSO2	OSO3	OSO4

Features

- Park assist camera

Photos



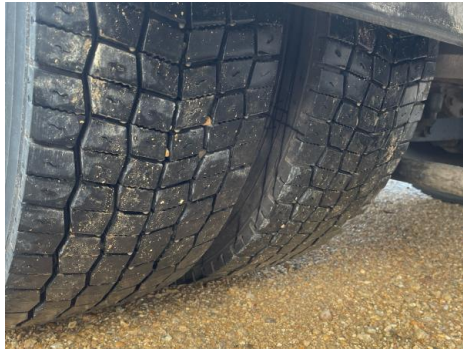
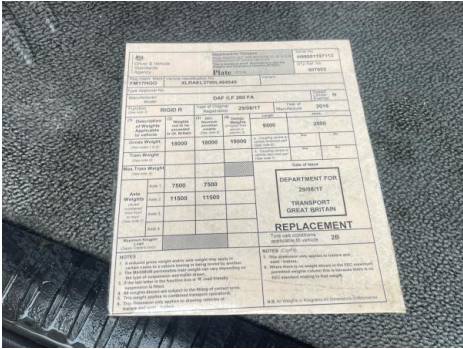
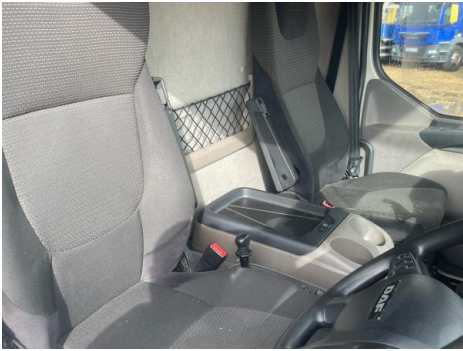

Condition Check

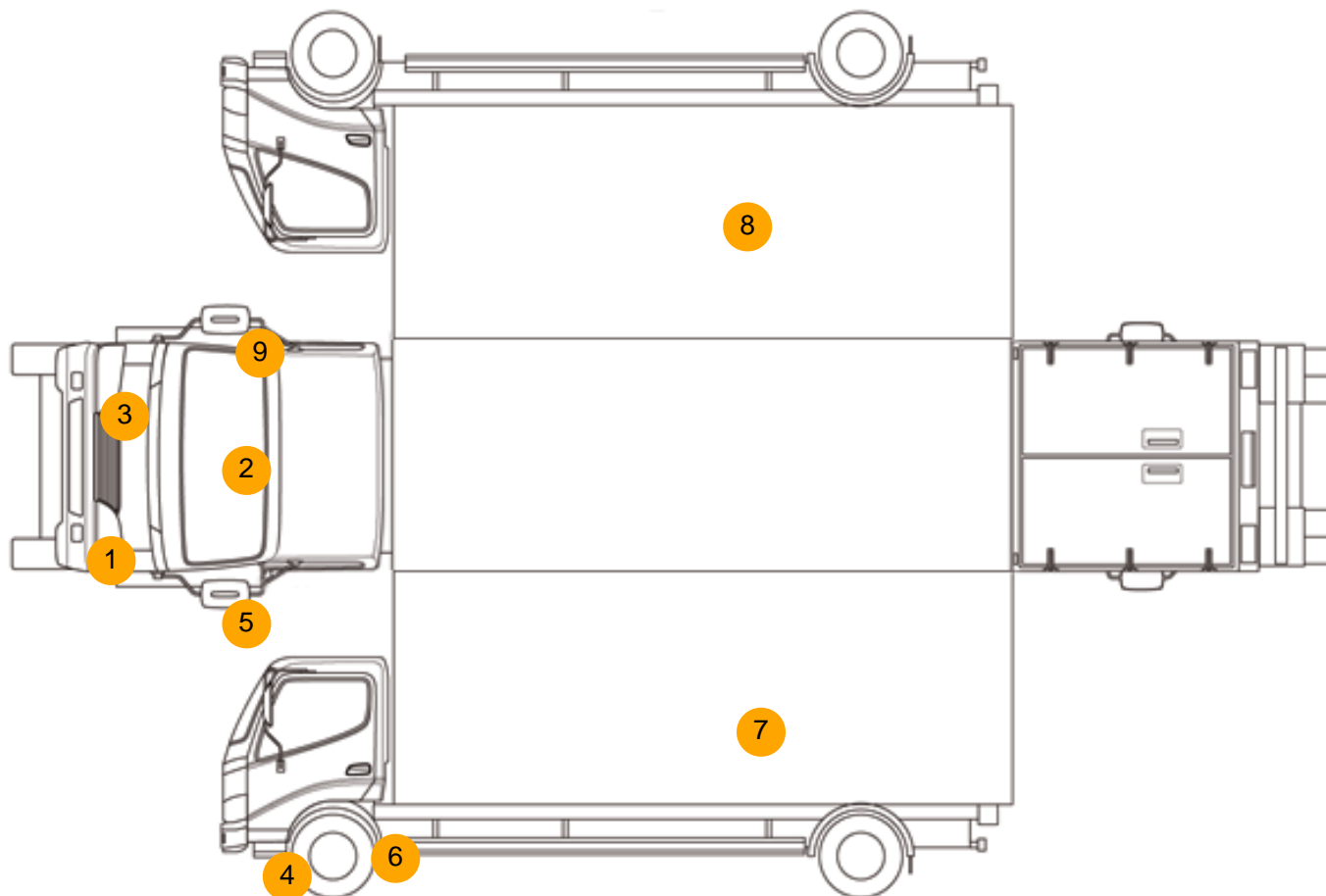

Damage Photos



1: Bumper Front
Chipped
Multiple Chips



2: Screen Front
Chipped
UpTo 10mm



3: Bumper Front
 Scratched
 UpTo 25mm Not Thru Paint



4: Other
 N/A
 N/A



5: Door Mirror Assy nsf
 Scuffed (Unpainted)
 UpTo 100mm



6: Other
 N/A
 N/A



7: Other
 N/A
 N/A



8: Other
 N/A
 N/A



9: Door Mirror Assy osf
Scuffed (Unpainted)
UpTo 100mm



10: Seat Base Cover osf
Holed
Over 3mm

Interior

Carpet Condition		OK	Upholstery Condition		OK
Seat Condition		OK	Odour		-
Engine Runs	OK		Gearbox 1st and Reverse Test	OK	
Brakes	OK		Clutch Slip Test from Static	OK	
Parking Brake	OK		Gearbox Static Gear Selection (engine running)	OK	
			No Excessive Smoking	OK	
EML light illuminated	Fault		Oil warning light illuminated	OK	
Airbag light illuminated	OK		DPF light illuminated	OK	
ABS light illuminated	OK		Service indicator light illuminated	OK	