

VEHICLE INSPECTION REPORT

PO70YLH

Mercedes-Benz Antos 2532

Inspection

Serious Damage? No

Vehicle

VAT Plus VAT

V5 To Follow

Details

Reg. date	18/11/2020	Body Style	Curtainside	Gearbox	AUTOMATIC
Year	2020	MOT Due	31/10/2025	Axle Combi	6x2
Mileage	341,498 Km Warranted	CAP Clean	£10,900.00	Steering Combi	Rear-Lift Steer
Fuel Type	DIESEL	CAP Average	£10,350.00	Rear Suspension	Air
Colour	BLUE	CAP Below	£9,500.00	Rear Doors	Barn
VIN	WDB96302020349594	Cab Type	DAY CAB	Tail Lift	Column

SURROUND CAMERA SYSTEM

Tyres

NSF	NSI1	NSI2	NSI3	NSI4
OSF	OSI1	OSI2	OSI3	OSI4
Spare	NSO1	NSO2	NSO3	NSO4
	OSO1	OSO2	OSO3	OSO4

Features

- Park assist camera
- Air conditioning

Photos



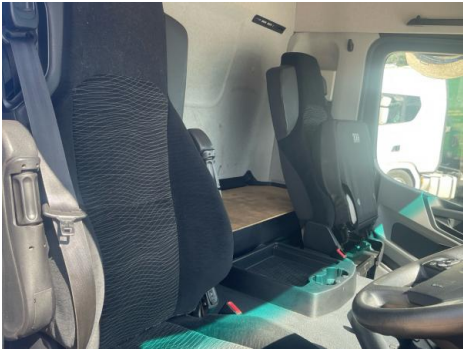

Condition Check

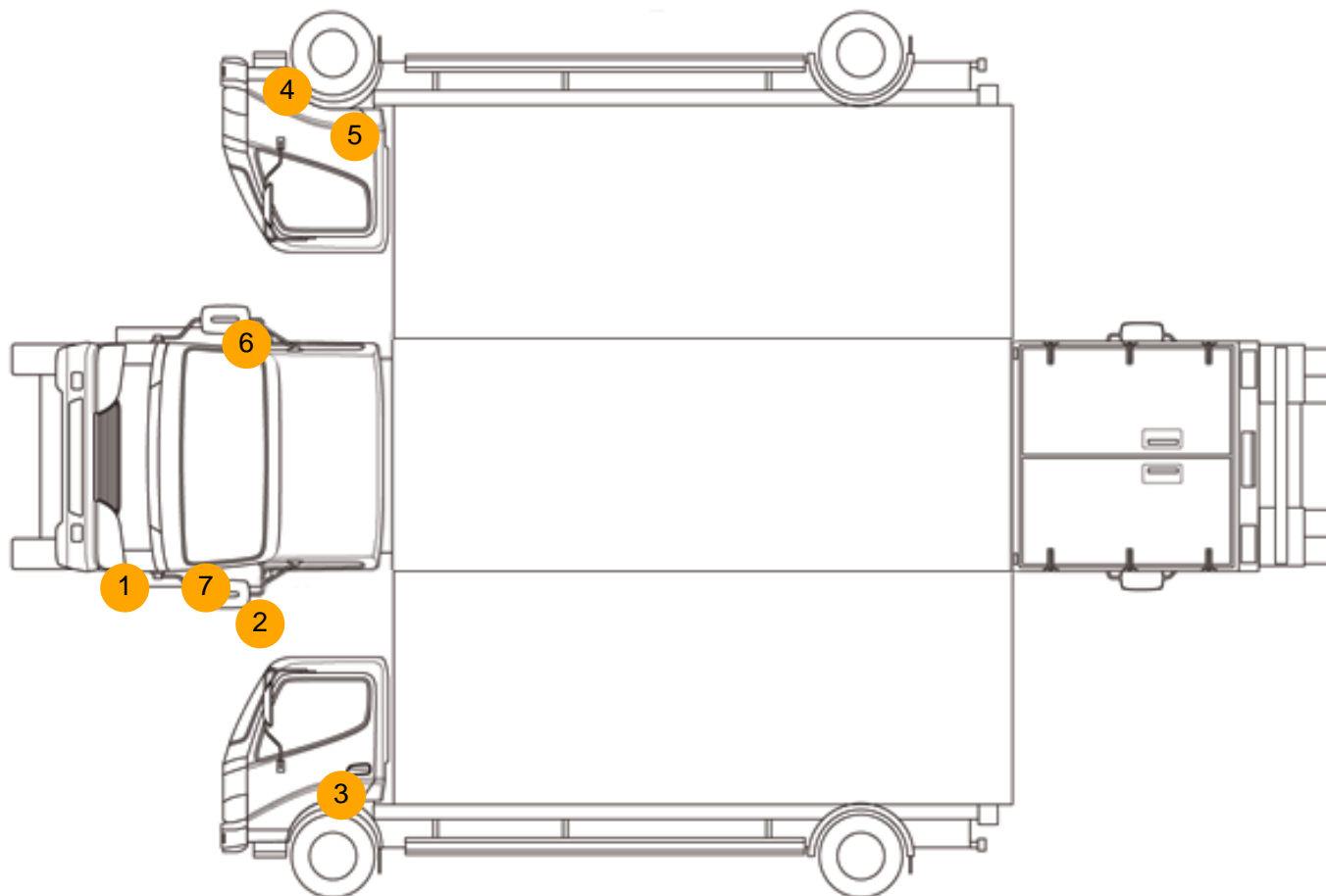

Damage Photos



1: Bumper Front Moulding
Scuffed (Unpainted)
UpTo 100mm



2: Door Mirror Assy nsf
Scuffed (Unpainted)
UpTo 100mm



3: Door nsf
Dented
2 Or Less UpTo 10mm



4: Other
N/A
N/A



5: Other
N/A
N/A



6: Door Mirror Assy osf
Scuffed (Unpainted)
UpTo 100mm



7: Door Mirror Assy osf
Broken
Replace

Interior

Carpet Condition	OK	Upholstery Condition	OK
Seat Condition	OK	Odour	-
Engine Runs	OK	Gearbox 1st and Reverse Test	OK
Brakes	OK	Clutch Slip Test from Static	OK
Parking Brake	OK	Gearbox Static Gear Selection (engine running)	OK
		No Excessive Smoking	OK
EML light illuminated	OK	Oil warning light illuminated	OK
Airbag light illuminated	OK	DPF light illuminated	OK
ABS light illuminated	OK	Service indicator light illuminated	OK