

VEHICLE INSPECTION REPORT

LN70XSJ

Mercedes-Benz Antos 2530

Inspection

Serious Damage? No

Vehicle

VAT Plus VAT

V5 To Follow

Details

Reg. date	27/01/2021	VIN	WDB96302020382721	Gearbox	AUTOMATIC
Year	2021	Body Style	Curtainside	Axle Combi	6x2
Mileage	251,277 Km Warranted	MOT Due	31/03/2026	Steering Combi	Rear-Lift Steer
Fuel Type	DIESEL	Auto Trader	£18,450.00	Rear Suspension	Steel
Colour	GREEN	Cab Type	DAY CAB	Rear Doors	Barn

FORKLIFT BRACKETS, SURROUND CAMERA SYSTEM, LANE KEEP ASSIST

Tyres

NSF	NSI1	NSI2	NSI3	NSI4
OSF	OSI1	OSI2	OSI3	OSI4
Spare	NSO1	NSO2	NSO3	NSO4
	OSO1	OSO2	OSO3	OSO4

Features

- Park assist camera
- Air conditioning

Photos



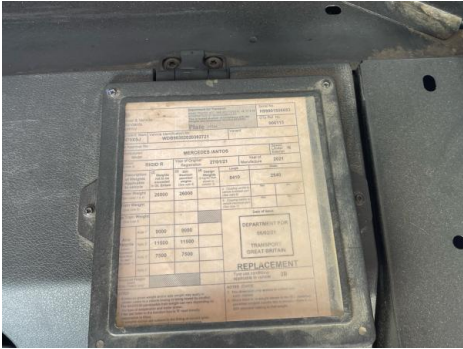
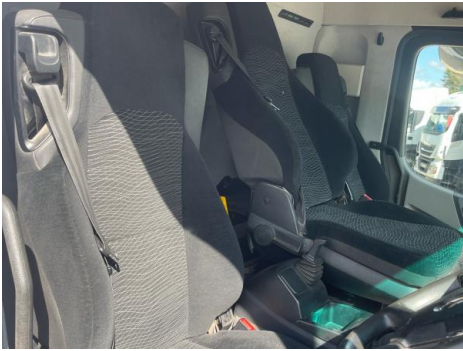

Condition Check

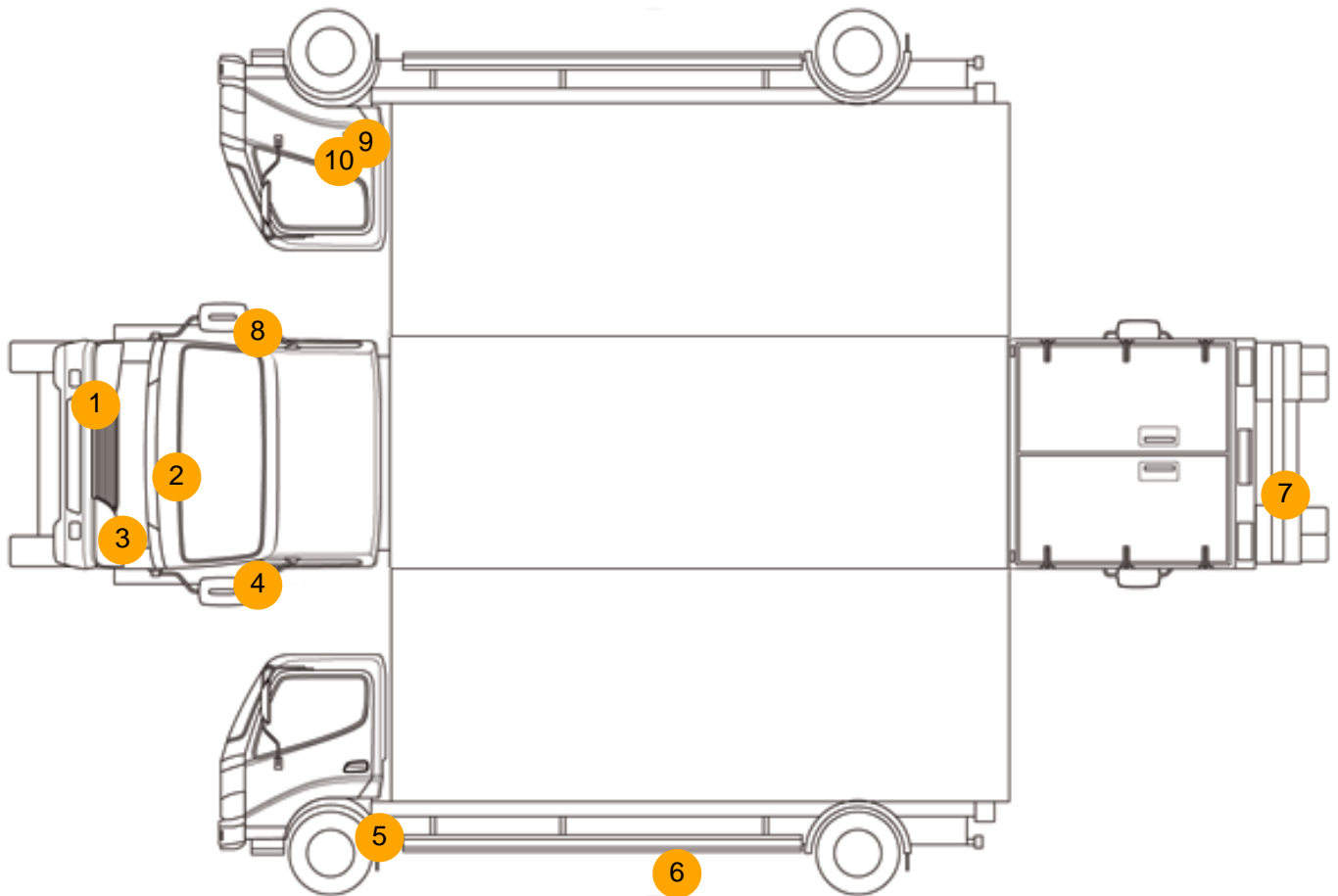

Damage Photos



1: Fog Lamp Surround as
Scuffed (Unpainted)
Up To 100mm



2: Bonnet
Chipped
Multiple Chips



3: Fog Lamp Surround ns
Scuffed (Unpainted)
UpTo 100mm



4: Door Mirror Assy nsf
Scuffed (Unpainted)
UpTo 100mm



5: Other
N/A
N/A



6: Other
N/A
N/A



7: Bumper Rear
Rusted
Over 5mm



8: Door Mirror Assy osf
Scuffed (Unpainted)
UpTo 100mm



9: Other
N/A
N/A



10: Door osf
Scratched
UpTo 25mm Thru Paint

Interior

Carpet Condition		Average		Upholstery Condition		Average	
Seat Condition		Average		Odour		-	
Engine Runs		OK		Gearbox 1st and Reverse Test		OK	
Brakes		OK		Clutch Slip Test from Static		OK	
Parking Brake		OK		Gearbox Static Gear Selection (engine running)		OK	
				No Excessive Smoking		OK	
EML light illuminated		OK		Oil warning light illuminated		OK	
Airbag light illuminated		OK		DPF light illuminated		OK	
ABS light illuminated		OK		Service indicator light illuminated		OK	