

VEHICLE INSPECTION REPORT

FN69ASU

Daf CF 260

Inspection

Serious Damage? No

Vehicle

VAT Plus VAT

V5 To Follow

Details

Reg. date	19/11/2019	Body Style	Curtainside	Gearbox	AUTOMATIC
Year	2019	MOT Due	30/09/2025	Axle Combi	4x2
Mileage	467,120 Km Warranted	CAP Clean	£9,025.00	Rear Suspension	Steel
Fuel Type	DIESEL	CAP Average	£8,500.00	Rear Doors	Barn
Colour	SILVER	CAP Below	£7,175.00		
VIN	XLRAEM3700G275871	Cab Type	SLEEPER CAB		

WARNING LIGHTS ON DASH SURROUND CAMERA SYSTEM, ADVANCED EMERGENCY BRAKING, LANE KEEP ASSIST

Tyres

NSF	NSI1	NSI2	NSI3	NSI4
OSF	OSI1	OSI2	OSI3	OSI4
Spare	NSO1	NSO2	NSO3	NSO4
	OSO1	OSO2	OSO3	OSO4

Features

- Park assist camera
- Air conditioning

Photos



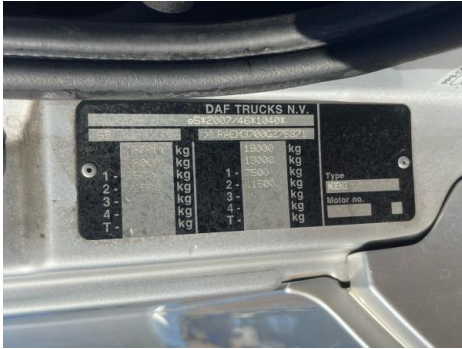
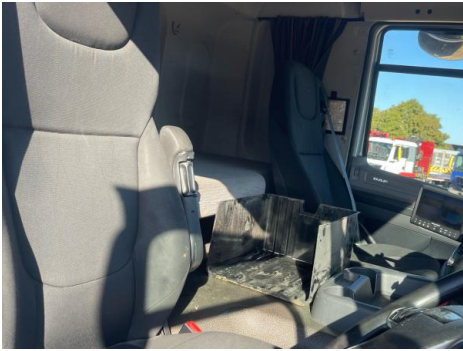

Condition Check

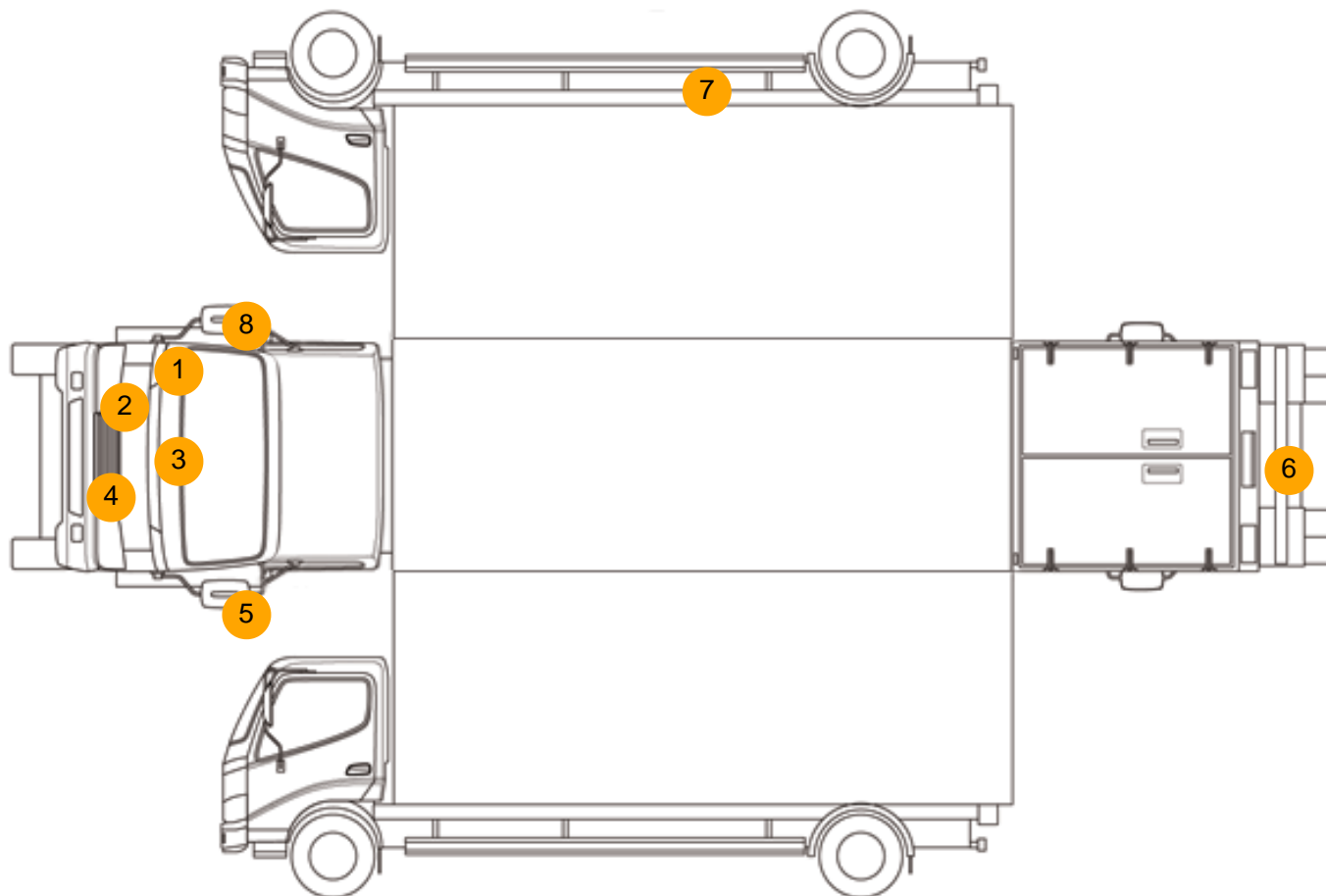

Damage Photos



1: Wing osf
Scratched
UpTo 25mm Thru Paint



2: Bumper Front
Scratched
UpTo 25mm Thru Paint



3: Bonnet
Chipped
Multiple Chips



4: Bumper Front
Dented
Between 10mm + 30mm



5: Door Mirror Assy nsf
Scuffed (Unpainted)
UpTo 100mm



6: Bumper Rear
Rusted
Over 5mm



7: Other
N/A
N/A



8: Door Mirror Assy osf
Scuffed (Unpainted)
UpTo 100mm

Interior

Carpet Condition		Average	Upholstery Condition		Average
Seat Condition		Average	Odour		-
Engine Runs	OK		Gearbox 1st and Reverse Test	OK	
Brakes	OK		Clutch Slip Test from Static	OK	
Parking Brake	OK		Gearbox Static Gear Selection (engine running)	OK	
			No Excessive Smoking	OK	
EML light illuminated	OK		Oil warning light illuminated	OK	
Airbag light illuminated	OK		DPF light illuminated	OK	
ABS light illuminated	OK		Service indicator light illuminated	OK	